FORTY-EIGHTH REPORT

OF THE

INCORPORATED

CHURCH SOCIETY

OF THE

DIOCESE OF QUEBEC,

FOR THE YEAR ENDING 31st DECEMBER,

1889.

ESTABLISHED 7th JULY, 1842.

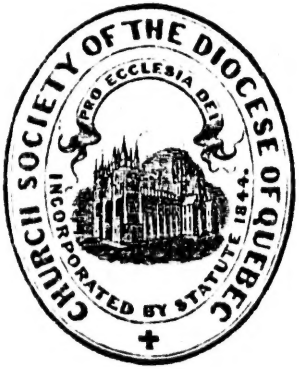

QUEBEC:
PRINTED AT THE "MORNING CHRONICLE" OFFICE.

1890.

NOTICE.

The Church Society was established in 1842.

Its objects are:

1. A Mission Fund to aid in paying missionaries to struggling congregations.

2. A General Fund to aid in the erection of Churches and Parsonages, in the education of the children of the Clergy, to aid congregations in maintaining schools for their children, and for the general expenses of the Society.

3. A Widows' and Orphans' Fund for the Clergy.

4. A Pension Fund for aged and infirm Clergy.

5. A Fund to provide higher education for the children of the Clergy.

6. To provide Bibles, Prayer Books and religious publications, either gratuitously or at reduced prices.

Its affairs are managed,

1. By the Central Board and its sub-Committees.

(*a*) The Central Board is composed of all the Clergy licensed within the Diocese, the Churchwardens, and others elected by the Society, being members of the Corporation.

(*b*) The sub-Committees are the Finance, the Land, the Investment and Education Committees.

2. By the Clergy Trust Committee, which manages (*a*) the Bishopric Endowment Fund, (*b*) the capital arising from the commutation of the Clergy Reserves, and (*c*) the Endowment Funds of the several missions and congregations.

3. By the Diocesan Board of Missions, composed of clergymen and laymen elected by the Church Society and by the Synod.

This Board pays all the missionaries of the Diocese, and receives for this purpose (*a*) the annual grant of the Society for the Propagation of the Gospel, (*b*) the Mission Fund of Church Society, (*c*) the contributions or assessment of the congregations served by the missionaries, (*d*) a grant from the Clergy Trust, (*e*) the interest of the Invested Capital of the Mission Fund.

All letters referring to the assessment or contributions of congregations should be addressed to the Rev. Canon Von Iffland, Bergerville, the Secretary, or to Mr. John Hamilton, the Honorary Treasurer of the Diocesan Board.

All other letters and contributions should be addressed to the Rev. Canon Richardson, 147, Grande Allée, Quebec, the Secretary, or to Alexander Pope, Esq., P. O. Drawer 1,075, Quebec, the Treasurer of the Church Society.

OFFICERS OF THE SOCIETY.

President:

THE LORD BISHOP OF QUEBEC.

Secretary:

REV. CANON RICHARDSON, QUEBEC.

Treasurer:

ALEXANDER POPE, ESQ., QUEBEC.

Registrar:

G. E. BORLASE, ESQ., QUEBEC.

Secretary (Diocesan Board):

REV. CANON VON IFFLAND, BERGERVILLE, P. Q.

Hon. Treasurer (Diocesan Board);

JOHN HAMILTON, ESQ., QUEBEC.

Secretary (Clergy Trust Committee):

REV. CANON RICHARDSON, QUEBEC.

Treasurer (Clergy Trust Committee):

ALEX. POPE, ESQ., QUEBEC.

Secretary-Treasurer (Depository):

REV. A. J. BALFOUR, M. A.

Secretary (St. Francis District Association):

REV. CANON THORNELOE, SEERBROOKE.

Hon. Treasurer (St. Francis District Association):

C. E. PERRY, ESQ., SHERBROOKE.

CONTENTS.

	Page
Abstract of Proceedings of Central Board	23
Act 45 Vict., chap. 89, Consolidation Endowment Funds	16
Annual Meeting	13
Accounts.	
Balance Sheet Diocesan Church Society	148
Bishopric Endowment	112
Bishop Williams' Commemoration Fund	146
Bourg Louis Aylwin Fund	146
Clergy Trust	110
Colonial and Continental Church Society	144
Cranbourne Glebe	146
Depository Fund	140
Diocesan Board Revenue Account	150
do do Supplementary Account	154
Domestic and Foreign Missionary Society	198
Education Fund	142
do do for Children of the Clergy	140
General Fund	132
Local Endowment Fund	114
Mission Fund	134
Montmorenci Endowment Fund	146
Nicolet Endowment Fund	136
Pension Fund	136
Sundry Funds	146
St. Michael's Endowment Fund	146
The Mountain Endowment Fund	144
The Grosse Isle Fund	146
Widows' and Orphan's Fund	138
Clergy of the Diocese	5
Committees	10
Contributions throughout the Diocese, for the Church Society.	
City of Quebec	158
Rural Deanery of Megantic	185
do do St. Francis	165
do do Gaspé	198
Late Lists	192
Contributions throughout the Diocese for Church Purposes	108
Contributors of $50 and upwards, deceased	155
Forms of Bequest	206
Guarantee Mission Fund	107
Legacies	157
Life Members	155
Members of Corporation	208
Notice—objects of the Church Society	2
Officers of the Society	3
Prayers	7
Vice-Presidents, Central Board, &c., &c	9
Reports.	
Central Board	17
Clergy Trust Committee	109
Diocesan Board	25
Domestic and Foreign Missionary Society	196
Missionary Reports	30
St. Francis District Association	28
Special Notice	157
Stated Meetings	12
Statistics Registration	108

PAGE
23
16
13
148
112
146
146
110
144
146
140
150
154
198
142
140
132
114
134
146
136
136
146
146
144
146
138
5
10
158
185
165
198
192
108
155
206
107
157
155
208
2
3
7
9
17
109
25
196
30
28
157
12
108

CLERGY OF THE DIOCESE OF QUEBEC.

BISHOP:

The Right Revd. J. W. WILLIAMS, D.D., consecrated 1863.

DEAN:

The Very Reverend R. W. NORMAN, D.D., D.C.L.

ARCHDEACON:

The Venerable HENRY ROE, M.A., D.D.

CANONS:

Rev. A. A. VON IFFLAND, M.A.
Rev. THOMAS RICHARDSON.
Rev. JOHN FOSTER, M.A.
Rev. GEORGE THORNELOE, M.A.

Adams, Rev. Thomas, D.C.L ..... Principal of Bishop's College and Rector of the Grammar School, Lennoxville.
Adcock, Rev. W. C ..... Fitch Bay.
Allnatt, Rev. F. J. B., D.D ..... Professor of Pastoral Theology, Bishop's College, Lennoxville.
Balfour, Rev. A. (retired) ..... Quebec.
Balfour, Rev. A. J., M.A., Rector ..... St. Peter's, Quebec.
Ball, Rev. Josiah ..... Grindstone Island, Magdalen Island.
Ball, Rev. T. L., M.A. (retired) ..... Windsor Mills.
Barcham, Rev. A., Rector ..... Holy Trinity, Quebec.
Blaylock, Rev. Thomas, M.A ..... Danville.
Boyle, Rev. F., M.A ..... Hemison, East Frampton.
Brown, Rev. R. W., M.A., Curate ..... St. Matthew's, Quebec.
Burrage, Rev. H., M.A. (retired) ..... Hatley.
Chapman, Rev. T. S., M.A. (retired) ..... Marbleton, Dudswell.
Colston, Rev. R. W., M.A ..... East Angus.
Eames, Rev. J., B.A ..... Barnston.
Faulconer, Rev. W. G., Rector ..... Cookshire.
Foster, Rev. Canon, M.A., Rural Dean ... Coaticooke.
Forsythe, Rev. W. T., Rector ..... Stanstead.
Fothergill, Rev. R. J., Curate ..... Sherbrooke.
Fuller, Rev. H. S., Rector ..... Robinson, Bury.
Fyles, Rev. T. W., M.A ..... Chaplain to the Immigrants, Levis.
Harding, Rev. G. T ..... Sandy Beach, Gaspé.
Hepburn, Rev. J., M.A., Rector ..... Melbourne.
Hewton, Rev. R. W., B.A ..... Maple Grove, Upper Ireland.
Husband, Rev. E. B ..... St. Sylvester.
Jenkins, Rev. J. H., M.A ..... Three Rivers.
Kemp, Rev. John, B.D. (retired) ..... Leeds.
Ker, Rev. M., D.D. (retired) ..... Niagara, Ontario.
Lyster, Rev. W. G., B.A., Rural Dean .... Cape Cove, Gaspé.
Murray, Rev. G. H. A., B.A ..... Melbourne.
Nicolls, Rev. G. G., M.A, Rector ..... Levis.
Norman, Very Rev. R. W., D.D., Dean ... Cathedral, Quebec.
Norwood, Rev. J. W., M.A ..... Shigawake, Gaspé.

Clergy of the Diocese of Quebec.—*Continued.*

Parker, Rev. G. H., Rector.....Compton.
Parkin, Rev. E. C., Rector of Nicolet....Montreal.
Petry, Rev. H. J., M.A .....Cathedral, Quebec.
Rexford, Rev. E. I., B.A.....Quebec.
Richmond, Rev. J. P..... .....Gaspé Basin.
Richardson, Rev. Canon, Secretary Church Society, Rector, St. Paul's, Quebec.
Riopel, Rev. S., M.A., M.D..... Valcartier.
Roe, Venerable H., D.D., Archdeacon, Exam. Chaplain, Bishop's Commissary, Professor of Divinity, Bishop's College, Lennoxville.
Roe, Rev. P.....Glen Murray, Inverness.
Robertson, Rev. A. H., Rector.....Durham.
Rothera, Rev. J.....Leeds.
Rudd, Rev. T., B.A..... Randborough.
Scarth, Rev. A. C., M.A., Rector..... Lennoxville.
Scott, Rev. F. G., M.A., Rector.....Drummondville.
Sewell, Rev. E. W., M.A. (retired).....Quebec.
Smith, Rev. F. A., Rector..... .....New Liverpool.
Stevens, Rev. A., M.A..... .....Hatley.
Stuart, Rev. H. C., M.A.....Bourg Louis.
Sykes, Rev. J S .....Sydenham Place, Kingsey.
Tambs, Rev. R C , M.A .....Magog.
Thompson, Rev. Isaac.....Waterville.
Thorneloe, Rev. Canon, M.A., Rector.. ..Sherbrooke.
Von Iffland, Rev. Canon, Secretary Diocesan Board and Synod, Rector, St. Michael's, Quebec.
Walters, Rev. G. R..... .....Point St. Peter, Gaspé.
Washer, Rev. C. B..... .....Dixville, Barford
Watkins, Rev. B., M.A., Professor of Classics, Bishop's College, Lennoxville.
Weary, Rev. Edwin..... .....Rivière du Loup.
Webster, Rev. F. M., M.A., Rector .....New Carlisle.
Williams, Rev. L. W., M.A., Rector..... ..St. Matthew's, Quebec.
Williams, Rev. T. A ..... Dudswell.
Wurtele, Rev. L. C., M.A..... .....Actonvale.
Zillman, Rev. T. H. L.....Portneuf.

PRAYERS

TO BE USED AT ALL MEETINGS OF THE SOCIETY AND OF ITS SEVERAL ASSOCIATIONS.

LET US PRAY.

Lord, have mercy upon us.
Christ, have mercy upon us.
Lord, have mercy upon us.

PREVENT US, O Lord in all our doings, with Thy most gracious favour, and further us with Thy continual help; that in all our works, begun, continued and ended in Thee we may glorify Thy Holy Name, and finally, by Thy mercy, obtain everlasting life; through Jesus Christ our Lord. *Amen.*

O merciful God, who hast made all men, and hatest nothing that Thou hast made, nor wouldest the death of a sinner, but rather that he should be converted and live, have mercy upon the Heathen, and those who are in error. Take from them all ignorance, hardness of heart, and contempt of Thy Word, and so fetch them home, blessed Lord, to Thy flock, that they may be saved among the remnant of the true Israelites, and be made one fold under one Shepherd, Jesus Christ, Our Lord, who liveth and reigneth with Thee and the Holy Spirit, one God, world without end. *Amen.*

O God, from whom all holy desires, all good counsels, and all works of piety and charity do proceed, we beseech Thee prosper with Thy blessing the designs of this Society. Comfort with Thy grace those benefactors who contribute to its support, Bless the ministry of Thy servants the Clergy; the endeavour of all who are engaged in spreading the knowledge of true religion in the Dominions of our Sovereign, and the labours of those Missionaries who are proclaiming the same in this Province. And may Thy Holy Spirit direct all our consultations to the advancement of Thy glory, and the good of Thy Church, throu h Jesus Christ our Lord. *Amen.*

Almighty Saviour, who by the right hand of God art exalted, and hast received of the Father the promise of the Holy Spirit, shed forth Thy light and grace on this dark world. O Thou who lovest a cheerful giver, grant Thy people grace that they may minister liberally of their substance to the making known of Thy name throughout the world. Give Thy blessing to all who are labouring to spread the knowledge of Thy truth, and especially to those Missionary Societies which have ministered to the need of our Church in this Land. Prosper the work in which they are engaged, and make them the honoured instruments of spreading Thy gospel, and proclaiming Thy great and glorious name. Hear us merciful Saviour, in these, our prayers, and to Thee, with the Father, and the Holy Ghost, be ascribed all honour and glory for ever and ever. *Amen.*

O God the Father of our Lord Jesus Christ, our only Saviour, the Prince of Peace, give us grace seriously to lay to heart the great dangers we are in by our unhappy divisions. Take away all hatred and prejudice, and whatsoever else may hinder us from godly Union and Concord ; that, as there is but one Body, and one Spirit and one Hope of our Calling, one Lord, one Faith, one Baptism, one God and Father of us all, so we may henceforth be all of one heart, and of one soul, united in one holy bond of Truth and Peace, of Faith and Charity, and may with one mind and one mouth glorify Thee ; through Jesus Christ our Lord. *Amen.*

Our Father, which art in heaven ; Hallowed be Thy Name ; Thy kingdom come ; Thy will be done on earth as it is in heaven. Give us this day our daily bread. And forgive us our trespasses, as we forgive them that trespass against us. And lead us not into temptation ; but deliver us from evil ; for thine is the kingdom, the power and the glory, for ever and ever. *Amen.*

THE CHURCH SOCIETY

OF THE

DIOCESE OF QUEBEC.

PATRON:

His Excellency the Governor General.

PRESIDENT:

The Right Reverend the Lord Bishop of Quebec.

VICE-PRESIDENTS:

Sir William Meredith, D.C.L.,
R. Hamilton, D.C.L.,
Rev. E. W. Sewell, M.A.,
M. Sheppard,
W. G. Wurtele,
R. H. Smith,
R. W. Heneker, D.C.L., Chancellor of Bishop's College,
The Rt. Rev. The Lord Bishop of Niagara,
Venerable Archdeacon Roe, D.D.,
Captain Ashe, R.N.,
Hon. Geo. Irvine, D.C.L., Judge Vice-Admiralty Court,
George Veasey,
Edwin A. Jones,
James Patton, jr.,
James Dunbar, Q.C.,
J. B. Forsyth,
George Lampson, B.A.,
M. Bell Irvine, Com. Gen., C.B., C.M.G.,
John Hamilton.

CENTRAL BOARD:

The President, the Vice-Presidents, and *all other officers of the Society*, all Clergymen licensed within the Diocese, and the Wardens of every Church or Chapel, being members of the Corporation, and

C. Judge,
F. Montizambert, M.D.,
W. H. Carter,
H. J. Pratten,
R. Campbell, M.A., LL.B.,
~~E. Pope,~~
W. H. Tapp,
E. J. Hale,
R. R. Dobell,
Rev. E. I. Rexford, B.A.,
Alex. Pope,
T. H. Norris,
~~Geo. E. Borlase,~~
J. C. More,
G. R. White,
John Burstall, sr.,
~~Richard Turner,~~
~~J. R. H. White,~~
T. A. Young, M.A.,
~~A. Ahern.~~

HONORARY COUNSEL:

Hon. G. Irvine, Q.C., | Jas. Dunbar, Esq., Q.C., | George Lampson, Esq., B.A.

AUDITORS:

C. Judge,
Stuart H. Dunn,
Frank Holloway,
J. R. H. White,
E. Pope,
Arthur Ahern,
J. A. Ready,
G. R. White.

TREASURER:

Alexander Pope.

SECRETARY:

Rev. Canon Richardson.

COMMITTEES.

(In all committees three shall form a quorum unless otherwise ordered.)

FINANCE COMMITTEE:

Treasurer of the Society, Chairman.

W. G. Wurtele,	Geo. Veasey,
R. H. Smith,	J. Hamilton,
R. Campbell,	Rev. Canon Von Iffland,
W. H. Carter,	The Very Rev. the Dean of Quebec,
E. J. Hale,	The Secretary.

EDUCATION AND DEPOSITORY COMMITTEE:

The Lord Bishop, Chairman.

W. H. Carter,	Rev. H. J. Petry,
C. Judge,	Rev. L. W. Williams,
W. H. Tapp,	The Very Rev. the Dean of Quebec,
W. G. Wurtele,	Rev. A. J. Balfour,
Rev. Canon Von Iffland,	Rev. E. I. Rexford,
The Secretary,	The Treasurer.

LAND COMMITTEE:

George Veasey, Chairman.

A. Pope, | W. H. Carter,

The Secretary.

INVESTMENT COMMITTEE:

The Treasurer.

R. Hamilton,	J. C. More,
Geo. Veasey,	R. H. Smith,

John Burstall, senr.

DIOCESAN BOARD.

THE LORD BISHOP, PRESIDENT.

(Elected by the Synod.)

Rev. Canon Foster, M.A.,
Rev. H. J. Petry, M.A.,
Rev. L. W. Williams,
Geo. Veasey,
W. G. Wurtele,
R. H. Smith.

(Elected by the Church Society.)

Rev. G. H. Parker,
Very Rev. Dean Norman, D.C.L.,
The Venerable Archdeacon Roe, D.D.,
R. Hamilton,
W. H. Carter,
C. Judge.

(Ex-Officio Members.)

The Clerical Secretary of Synod,
The Secretary of Church Society,
The Treasurer of Synod,
The Treasurer of Church Society.
The Lay Secretary of Synod.

SECRETARY:

Rev. Canon Von Iffland, M.A.

HONORARY TREASURER:

John Hamilton.

CLERGY TRUST COMMITTEE.

THE LORD BISHOP, CHAIRMAN.

Rev. F. A. Smith,
Rev. Canon Von Iffland,
Rev. Felix Boyle,
Rev. Canon Richardson,
Rev. Lennox W. Williams,
Very Rev. Dean Norman,
Rev. A. J. Balfour,
R. Hamilton,
W. G. Wurtele,
C. Judge,
Geo. Veasey,
R. H. Smith,
Alex. Pope,
E. J. Hale.

TREASURER:

Alexander Pope.

SECRETARY:

Reverend Canon Richardson.

NOTARY OF THE SOCIETY.

George E. Borlase.

REGISTRAR OF THE DIOCESE.

George E. Borlase.

STATED MEETINGS.

ANNUAL MEETING OF THE SOCIETY.

Wednesday.....1891..... 4th February.

CENTRAL BOARD.

Thursday.....1890..... 6th February.
Tuesday..... " .....18th February.
Tuesday..... " .....18th March.
Tuesday..... " .....15th April.
Tuesday..... " .....20th May.
Tuesday..... " .....16th September.
Tuesday..... " .....18th November.
Tuesday..... " .....16th December.
Tuesday.....1891 .....20th January.
Thursday..... " ..... 5th February.

DIOCESAN BOARD.

Wednesday.....1890.....12th February.
Wednesday..... " .....14th May.
Wednesday..... " .....13th August.
Wednesday ..... " .....12th November.
Wednesday.....1891 .....11th February.

ANNUAL MEETING.

The Annual Meeting of the Church Society was held in the Committee Room of the National School, on Wednesday, 5th February, 1890.

There were present :—The Lord Bishop in the chair, Rev. F. A. Smith, Rev. Lennox Williams, Messrs. Robert Hamilton, Wm. G. Wurtele, C. Judge, John Hamilton, Alex. Pope, Geo. Lampson, and Rev. A. J. Balfour, Assistant-Secretary.

After prayers, the minutes of the last annual meeting were read and confirmed.

The reports of the Central Board, Diocesan Board, and Clergy Trust Committee, were presented, adopted and ordered to be printed. The report of the Deanery of St. Francis was also read, received and ordered to be printed in the annual report.

The financial accounts of the Church Society, Diocesan Board, Clergy Trust Fund, Bishopric Endowment Fund, and Local Endowment Fund, were adopted and ordered to be printed.

The following were elected members of the Corporation: Messrs. J. A. Ready, T. A. Young and Mrs. John Hamilton.

A hearty vote of thanks was tendered to the Honorary Counsel, the Hon. George Irvine, Q.C., Jas. Dunbar, Esq., Q.C., and Geo. Lampson, Esq., B.A., for their valuable services during the past year, and they were elected to fill the like office for the ensuing year.

The Vice-Presidents were re-elected with the addition of M. Bell Irvine, Esq., Com. Genl., C.B., C.M.G., and John Hamilton, Esq.

The following gentlemen were elected members of the Central Board for the ensuing year :—Messrs. C. Judge, F. Montizambert, M.D., W. H. Carter, H. J. Pratten, R. Camp-

bell, E. Pope, W. H. Tapp, E. J. Hale, R. R. Dobell, Rev. E. I. Rexford, A. Pope, T. H. Norris, Geo. E. Borlase, J. C. More, G. R. White, Jno. Burstall, sr., R.Turner, J. R. H. White, Arthur Ahern and T. A. Young.

The following were elected members of the Diocesan Board :—Rev. G. H. Parker, Very Rev. the Dean of Quebec, The Venerable the Archdeacon of Quebec, Messrs. Robert Hamilton, W. H. Carter and C. Judge.

The Clergy Trust Committee, as constituted last year, was re-elected for the ensuing year.

The thanks of the Society were given to the Auditors for their valuable services during the past year.

The following amendments to Articles XIV. and XV. of the By-Laws, read for the first time at the last annual meeting, came up for adoption, viz. :—

"Any clergyman who accepts employment in another Diocese, or who shall be on leave of absence for a period of more than six months for other cause than ill-health, either of himself, wife or children, shall be considered to have removed from the Diocese for the purpose of this By-Law."

To Article XV. add a new clause : "Any clergyman who shall leave this Diocese and accept employment in another, or who shall be on leave of absence for a period of more than six months, for other cause than ill-health, either to himself, wife or children, shall not, in the event of his return to work in the Diocese, be allowed to count the period of his former services therein, in determination of Pension."

After discussion, it was resolved, That the consideration of the foregoing amendments be referred to a Committee, to be named by the Lord Bishop, to be reported upon at or before the next annual meeting. His Lordship named the following gentlemen a committee for this purpose, viz. :—The Venerable Archdeacon Roe, Rev. A. J. Balfour, C. Judge, John Hamilton, and W. H. Carter, Convener.

The following amendment to Article XIV. was read for the first time :—

"The widows and orphans of clergymen who may

marry after they are superannuated, or of any clergyman who may marry after attaining the age of fifty-five years, shall not participate in any benefit from this Fund, neither shall the widow of any clergyman who was married when he was "in articulo mortis," or during the course of an illness which terminated fatally within six months after such marriage, derive any of the benefits of this Fund."

The following resolution was then unanimously passed: "That this Society desires to record its deep sympathy with their Secretary, the Rev. Canon Richardson, in his present serious illness, and to express the fervent hope, that with God's blessing, he may soon again, restored to health and strength, be permitted to resume his labours, ever zealous and faithful, in Christ's Holy Church."

The meeting then closed with the Benediction.

45 VICT., CHAP. 89.

An Act to authorize the Church Society of the Diocese of Quebec, to consolidate certain Endowment Funds.

[*Assented to 27th May*, 1882.]

WHEREAS the Church Society of the Diocese of Quebec has, by its petition, represented that it is in charge of certain endowment funds for the support of various parishes and missions within the Diocese of Quebec, and has prayed that the said Church Society should be authorized so to distribute any losses which may occur, through failure in investments, as to make them fall proportionately over the whole of such endowments held by the society; and whereas it is expedient to grant the prayer of the said petitioners; Therefore, Her Majesty, by and with the advice and consent of the Legislature of Quebec, enacts as follows: Preamble.

1. The Church Society of the Diocese of Quebec is authorized, so far, to consolidate the said endowment funds, so placed aud hereafter to be placed in the hands of the said society, under deeds of trust for investment, as to enable the said Church Society to distribute any losses that may occur through failure in investments proportionately over the whole. Consolidation of endowment funds of society for certain purposes.

2. The said consolidation of the said intrusted endowment funds shall extend, only so far as to enable the said Church Society to distribute any losses that may occur, through failure in investments proportionately over the whole, and for no other purpose whatsoever. Consolidation limited.

ANNUAL REPORT OF THE CENTRAL BOARD FOR THE YEAR 1889.

(Presented to the Church Society, February 5th, 1890.)

In presenting its Forty-eighth Annual Report to the Church Society, the Central Board begs to submit the following comparative statement of accounts for the years 1888 and 1889 :—

—		1888.	1889.	Increase.	Decrease.
General Fund		$ 1,662 30	$ 1,770 80	$ 108 50	.....
Mission Fund	(a)	3,858 29	3,038 66	.....	$ 819 63
Pension Fund	(b)	2,353 87	1,867 18	.....	486 69
Widows' and Orphans' Fund	(c)	773 50	280 15	.....	493 35
Education of children of Clergy.		295 80	349 75	53 95	.....
		$ 8,943 76	$ 7,306 54	$ 162 45	$1,799 67
					162 45
					$1,637 22

(*a*) This includes a bequest from the late Mrs. Porteous of $1,000.

(*b*) This includes a bequest from the late Revd. C. P. Reid of $1,000.

(*c*) This includes a bequest from the late William White, Esq., of $500.

Thus although last year's accounts shew an apparent decrease of $1,637.22 from the accounts of the previous year, yet when we bear in mind that the sum received in 1888 included legacies to the amount of $2,500, and last year we had none, it is seen that the amount of subscriptions and offertories in 1889 yielded $862.28 more than they did in the year 1888, and $1,193.36 more than the sum raised in 1887.

GENERAL FUND.

(*To aid in the erection of Churches and Parsonages, in the support of Schools, in the Education of the children of the Clergy, in the formation of Local Endowments, and for the general expenses of the management of the Society.*)

The following grants have been paid from this Fund during the year, viz :—$100 each for new Churches at

Stanhope, Barnston, and Fitch Bay, and $50 each for new Churches at St. George's, Beauce, and Ditchfield. $200 outfit for four Clergymen ; $150 for an Endowment at Georgeville and Fitch Bay ; $150 for an Endowment at Bourg Louis ; and $64.20 in aid of the Fund for the Education of Children of the Clergy.

Applications for aid on behalf of two new Churches in Mr. Walter's Mission at Point St. Peter, Gaspé, a new Church at New Carlisle, and one at Lake Beauport, the Parsonage at New Liverpool, and the New Divinity House at Bishop's College, Lennoxville, have been received, and await consideration.

Your Board feels that this is a Fund which speaks for itself, and claims the generous support and sympathy of every Parish and Mission in the Diocese, and is also convinced that aid given to any Mission or Church endeavouring to help itself, produces an effect much greater in proportion, than the amount of money granted ; and being a proof of sympathy and an acknowledgement of exertion, will encourage the recipients to greater effort not only for themselves, but also for the general purposes of the Society.

MISSION FUND.

(*For the payments of the Stipends of Missionaries in connection with the Annual Grant from the Society for the Propagation of the Gospel, Assessments from the Rural Congregations, and a grant from the Clergy Trust Fund, administered by the Diocesan Board.*)

A full account of the Missionary operations of the Society will be found in the Annual Report of the Diocesan Board, and the Missionary reports of the Clergy, and also in the valuable report from the St. Francis District Association.

The financial returns for the past year shew a diminution of $819.63, as compared with the previous year, but then as already explained the previous year's revenue included a bequest of $1,000.

Since our last report, the Mission of Hatley has been divided into Hatley proper, and Waterville and North Hatley, the latter has been placed under the charge of the Revd. Isaac Thompson, whom we are glad to welcome back again

to the Diocese. If we only had more funds at our disposal, there are several other large and unwieldly Missions which might be divided and new Districts formed with every prospect of success.

PENSION FUND.

(For aged and infirm Clergy.)

One clergyman, the Revd. T. L. Ball, has been placed on this Fund since our last report, whose Pension commences 1st January, 1890, but by the decease of the Revd. W. S. Vial, one Pension ceases, so that this fund, so far as the claims upon it are concerned, is in the same position now as it was last year, but we would remind the members of the Church Society, that the income from the invested capital of this Fund will only provide for one other Pensioner, and that at any time the demands upon the Fund may be beyond its capacity to meet.

WIDOWS' AND ORPHANS' FUND.

The following clergymen have made the required number of payments, in accordance with Article XIV, of the By-Laws, viz :—

Revds. Messrs. Smith, Lyster, Dr. Ker, Archdeacon Roe, Kemp, Von Iffland, Burrage, Jenkins, Washer, Thompson, Foster, Hepburn, Richardson, Boyle, Dr. Allnatt, Sykes, Ball, Blaylock, Parkin, Richmond, Chapman, Harding, Stevens, Thorneloe, Wurtele, and Scarth.

The following are in course of completing their payments, viz :—

Revds. Messrs. Petry, Fyles, Riopel, Stuart, Dr. Adams, Forsythe, Eames, Faulconer, Walters, Fuller, Robertson, Bareham, Husband, Adcock, Balfour, Nicolls, Rudd, Rothera and Weary.

EDUCATION OF THE CHILDREN OF THE CLERGY.

This year's returns shew a slight increase of $53.94 over the returns of the previous year.

Four of our Clergy receive help from this Fund towards the education of their children. Our warmest thanks are due to our friend Mr. Robert Hamilton, for continuing his generous help.

EDUCATION FUND.

Grant from the Colonial and Continental Church and School Society.....£80 stg. = $386 45

The following teachers and schools have received aid from this Fund, during the past year, viz :

School.	Average Attendance.	Teacher.	Grant.
			$ cts.
Bourg Louis No. 1	18	Margaret Proctor	52 90
Bourg Louis No. 2	15	Catherine Proctor	52 90
Bourg Louis No. 3	18	Carrie McCorkell Mary Smith	34 50
Cape Cove No. 1	14	Jane A. Dumaresq	39 50
Cape Cove No. 3	13	George Gaudin	20 00
Sandy Beach	28	A. P. Whinfield	24 00
Haldimand	22	Miss Stewart	8 00
York River	16	Lydia Thompson	36 80
Frampton West	17	Miss Turner Miss G. Walsh	33 40
Lake Beauport	14	Miss Montgomery	36 80
Stoneham	9	Miss McKee	24 00
Marbleton	24	Miss Edith A. Hall Miss Phleman	60 50
Portneuf No. 1	10	W. M. Newton Miss Hammond	32 00
Portneuf No. 2	10	A. R. White	16 00
Stanstead	21	Miss Hepburn	74 00
St. Giles	7	Miss McCutcheon	22 65
Paspebiac	70	Miss Caulfield	30 00

All the Schools aided by the Church Society have done true and faithful work for the past year.

Feeling that some of the Teachers in the Country Districts were not sufficiently remunerated, the Board passed a resolution last April, that the Society's grant will not be paid unless it brings the Teachers income up to at least $150 per annum ; and this rule has met with general satisfaction from all the Country Districts.

The warmest thanks of the Society are due to the Colonial and Continental Church and School Society for the generous support it has for many years given to the Diocese for the cause of Education.

DEPOSITORY.

(For the sale of Bibles, Prayer Books, and other useful and instructive publications.)

COMPARATIVE STATEMENT OF SALES, 1888 AND 1889.

1888.			1889.		
112	Bibles	$ 60 16	73	Bibles	$ 57 31
44	Testaments	11 47	51	Testaments	12 34
355	Prayer Books	95 16	289	Prayer Books	81 88
277	Hymn Books	112 29	531	Hymn Books	209 51
445	Miscellaneous	191 46	440	Miscellaneous	169 26
	Tracts	4 51		Tracts	1 86
255	Almanacs	22 61	125	Almanacs	18 60
	Cards	6 18	30	Cards	1 95
		$503 84			$552 71

Free Grants.	Free Grants.
585 Catechisms.	264 Catechisms.
1310 Tracts.	800 Tracts.
49 Prayer Books.	25 Prayer Books.

A. J. Balfour,
Secretary Treasurer.

LOCAL EMDOWMENTS.

Two new Endowment Funds have been established during the past year, viz: Georgeville and Fitch Bay, and Bourg Louis, and the Treasurer of the Society has received the sum of $673.22, from the Executors of the Estate of the late C. A. Richardson, Esq., of Stanstead, in aid of the Stanstead Local Endowment Fund.

LEGACIES.

Your Board has to regret that no legacies have been received for any of the funds of the Church Society during the past year, and it would respectfully venture to point out the privilege and duty whenever it can be done, as a proper discharge of the Stewardship of the good things of this life committed to our care, to make provision in our wills for the advancement of God's work in this Diocese; and your Board would suggest to any one who may desire to bequeath money or property for church purposes, that suitable forms of bequest, and devises by will, are to be found at the end of the Annual Report.

RESIGNATION OF THE HONORARY TREASURER.

On the day after our last annual meeting, Com. Gen. M. B. Irvine, C.B., C.M.G., was compelled on account of ill health to resign the post of Honorary Treasurer to the Church Society, which he had held for the previous four years, with such great benefit to the Society. The following resolution was unanimously adopted :—

"That in accepting the resignation of the Honorary "Treasurer, the members of the Board desire to place on "record their deep sense of the loss the Society has sus-"tained, and they do hereby gratefully acknowledge Mr. "Irvine's very valuable services for the last four years, and "sincerely hope that the Board before very long may again "be privileged to reap the benefit of his very valuable "services."

At a subsequent meeting Alexander Pope, Esq., was unanimously elected Treasurer of the Church Society in Mr. Irvine's place.

OBITUARY.

It is with much regret that we announce the loss by death of the Rev. W. S. Vial, who after an arduous ministry of nearly thirty years, entered into rest on the 10th day of March last.

We have also to record the death of Miss Cockell, a life member, who died on the 23rd of December last, at the ripe old age of eighty-seven years.

J. W. QUEBEC,
President.

THOMAS RICHARDSON,
Secretary.

ABSTRACT OF THE PROCEEDINGS OF THE CENTRAL BOARD DURING THE YEAR 1889.

JANUARY.—Letter from the Bishop (at the time in France.) Protest of Rev. F. A. Smith regarding Pension Fund. Annual Report. Legacy of late C. A. Richardson, Esq., $50, outfit granted to a clergyman. Medical certificate of Rev. A. J. Balfour. Preparation for anniversary meeting.

FEBRUARY.—Rev. A. J. Balfour appointed Hon. Secretary-Treasurer of Church Depository. Letter from Mr Chapman, with reference to Miss Edith A. Hall, as Teacher, and one from Rev. E. B. Husband, in favour of Miss McCutcheon. Adoption of Report of Education and Depository Committee. Auditors', Finance, Education, Land and Investment Committees. Resignation of Hon. Treasurer, and Resolution thereon.

Altering of form of Endowment Trust Deeds.

Adjourned meeting, Alexander Pope appointed Treasurer. Georgeville Endowment.

MARCH.—Letter from the Bishop. Reports from Education and Depository Committee. Grants of $100 each for new churches at Stanhope, Barnston and Fitch Bay. $50 each, St. George's, Beauce, and Ditchfield. Applications in behalf of Malbaie and the Beach, deferred. Mrs. Vial's Pension and resolution of Sympathy. Medical certificate of Rev. J. Rothera. Education of children of clergy. £130 from C. C. Church Society.

APRIL.—Report of Ed. Depos. Committee. Grant of Prayer-Books to Rev. Mr. Stevens. Letters of thanks from Rev. Mr. Washer, J. Hepburn and E. B. Husband. Letter from Miss Doak of Compton. Medical certificate of Rev. G. G. Nicolls. Amalgamation of Depositories recommended.

MAY.—Report Finance Committee. Grants towards Education of children of Clergy. Outfit for a clergyman W. and O. Certificates from Rev. T. Rudd and Rev. J. Rothera. Letters with reference to the Doak farm, Compton. Bequest from the late Mrs. Jackson, of Inverness.

JUNE.—The Archdeacon's title to revenue of Mountain Endowment Fund. Grant from C. C. Church Society in behalf of the Magdalen Islands.

SEPTEMBER.—Report of Education and Depository Com. Also Finance Committee. Grants in aid of Education of children of the Clergy only made when pupils are sent to Lennoxville or Compton. Medical certificate of Rev. T. A. Williams. Application from Rev. F. Boyle in behalf of School.

NOVEMBER.—Opinion of Hon. Geo. Irvine, respecting the bequest of the late Mrs. Jackson. Steps taken thereupon. Counsel's opinion with regard to certificates on consolidation of Endowments. A Form prepared. Medical certificate of Rev. Edwin Weary. Outfit to two clergymen granted. Letter from Rev. H. C. Stuart, in behalf of Bourg Louis Endowment. $150 granted. Application from Mr. Ball to be placed on Pension Fund acceded to. Letters of thanks from Rev. F. A. Smith and Rev. Mr. Norwood. Bequest of late C. A. Richardson. Report from W. and O. Fund.

DECEMBER.—Report of Education and Depos. Com. Letters from Portneuf. From Rev. H. C. Stuart, Rev. E. C. Parkin, Rev. F. Boyle, Rev. P. Roe, Rev. I. Thompson. Resolution with reference to grants to clergymen. Committee for anniversary meeting. Letter from Mr. Judge with reference to amalgamation of Depositories. Committee appointed to consider it.

REPORT

OF THE

DIOCESAN BOARD OF MISSIONS

TO THE

DIOCESAN CHURCH SOCIETY FOR 1889.

The following is the abstract of the Revenue Account of the Diocesan Board for the year ended Dec. 31st, 1889:—

Dr.		Cr.	
To Stipends for 1889	$23,308 22	By Balance from 1888	$ 3,030 40
" Pensions "	1,125 95	" Assessments received	10,909 21
" General Expenses	262 74	" S. P. G. Grant for 1889	5,308 15
" Special "	131 75	" S. P. G. " Pensions	724 77
" Balance	3,148 75	" Mission Fund, D. C. S.	3,092 42
		" " Invest. Act.	1,269 80
		" Guarantee Mission Fund	1,350 00
		" Clergy Trust Fund	2,000 00
		" Col. & Continent. Ch. Soc.	180 81
		" Interest on deposits	111 85
	$27,977 41		$27,977 41

The above statement shows a hopeful expansion of that branch of the Church's work in this Diocese, which is specially connected with the Diocesan Board. On the one hand the amount expended in the payment of the stipends of the clergy is considerably larger than it has ever been before; due partly to the increased scale of stipends finally adopted at the last Annual Meeting of the Society, and partly to the increased number of missions now existing, coupled with the fact that there have been during the past year fewer of these missions than usual unsupplied with pastoral care. On the other hand the amount received from assessments from the congregations exceeds that of any previous year since the creation of the Board, the discrepancy between assessments promised and assessments actually received barely exceeding one per cent. on a total of $11,000.

The number of clergy now paid in whole or in part by the Board is 40. The number of congregations in connection with the Board is 75.

The increase, too, in the contributions to the Mission Fund, whether in any way due to the appeal made in last year's report, or not, is very gratifying. There is, however, every reason why this increase to a fund which ought to be the mainstay of all real missionary work in this Diocese should not only be maintained, but supplemented by still more generous offerings in the future. The unexpended balance of the Guarantee Missionary Fund is now reduced to some $2,000. When it is exhausted, the Mission Fund alone can be looked to, to fill its place. For special needs, special efforts are required, and experience shows that appeals for such efforts ever meet with a liberal response in this Diocese. Our established missionary work, however, to be successfully carried on, should depend on no spasmodic generosity, but on an educated active sense of duty, in clergy and people, which may be relied upon as surely as a debt of honour among honourable men. When all present existing needs have been supplied, there will still remain the extension of the Church's work to fresh fields of labour, and the augmentation of the stipends of the clergy to figures more nearly compensatory to the labours they have to undergo. The satisfaction of these legitimate objects to the full would appropriate the whole of the revenue of the Mission Fund were it fourfold what it is to-day.

What room there is for Church extension, and of what sort are the labours of the missionaries, they can themselves best bear witness to all whose interest in the work will lead them to peruse in detail, the reports from the several parishes and missions, which are published in the Society's Annual Report.

During the year, the missions of Dudswell and St. John's, Melbourne, have renewed their connection with the Board, and the new mission of Waterville and North Hatley has been opened. The congregations of Stoneham, Lake Beauport and Montmorenci have also been constituted a mission of the Board, and it is hoped that a clergyman may shortly be found to take charge of these scattered congregations; in the meantime the Rev. A. J. Balfour renders valuable assistance by holding regular services at Montmorenci.

The revenue of the Local Endowment Fund of Stanstead

having become available, that parish is now independent of outside support, and since the 1st July last has ceased to be connected with your Board.

The Rev. J. B. Debbage having, in the month of June, resigned the charge of West Frampton, this mission and that of East Frampton have been united in one, under the Rev. F. J. Boyle. It is doubtful, however, if this union of two extensive missions can be permanently maintained, in justice either to clergyman or congregations. Your Board take this opportunity of expressing their regret at the loss which the Diocese has sustained in the removal of the Rev. Mr. Debbage, whose zealous missionary labours will be long remembered with gratitude in more than one mission in the Diocese.

In the same month the Rev. W. C. Bernard resigned the mission of Portneuf, to accept an incumbency in the Diocese of Montreal.

The following appointments have been made during the year :—

The Rev.	Joseph Rothera	to the	mission	of	Leeds.
"	" T. A. Williams	"	"		Dudswell.
"	" T. H. L. Zillmann	"	"		Portneuf.
"	" I. M. Thompson	"	"		Waterville.
"	" Josiah Ball	"	"		Magdalen Islands.
"	" Edwin Weary	"	"		Riviere-du-Loup.
"	" T. Blaylock,	"	"		Danville.

It is with regret that your Board have to report that the Rev. T. L. Ball, after nearly twenty-five years of faithful missionary work, has been compelled to retire from his post owing to failing health, and to claim a place upon the Pension List. It is earnestly hoped, however, that his health may be restored, and that in the Providence of God he may yet again be enabled to resume those labours in which the best years of his life have been spent.

All which is respectfully submitted,

J. W. QUEBEC,
President.

J. HAMILTON,
Acting Secretary.

Report of the St. Francis District Association of the Church Society for the Year 1889.

It is impossible to make a just comparison of the work of the present year with the work of previous years, because, as usual, one or two parishes have not reported.

This is much to be regretted as no estimate of the condition and progress of Church work in the District can be of great value unless it be based upon such a comparison.

This year however the number of Parishes reported is larger than usual. Of the 21 Parishes and Missions now existing, with resident clergymen, within the District, 18 have reported. Reports have also been received from the Revd. Dr. Adams, Principal of Bishop's College and Rector of Bishop's College School, and from the Revd. Dr. Allnatt, Professor of Pastoral Theology, in Bishop's College and Warden of the Brotherhood of Readers, an organization which has been made responsible, by the Bishop, for such Missionary work as lies within the reach and province of the College.

The reports received show the sum of $24,812.67 raised by the parishes and missions reported, as compared with $21,233.33 reported last year. $3,400.02 of this sum have been devoted to extra-parochial objects, as compared with $3,187.43 so applied last year.

In the same 18 Parishes and Missions there have been 348 Baptisms and, if the returns are complete, which there is some reason to doubt, 332 Confirmations.

It will be seen that the total amount of money reported as raised within the District is considerably larger than the sum reported last year. It will also be remembered that last year large sums were collected, by special effort, for the building of Churches. The financial results of the present year therefore may be considered exceedingly satisfactory.

The new missions of Barnston, Newport and Fitch Bay, established by the aid of the Guarantee Mission Fund, are gradually growing in strength and importance. There is now no reasonable doubt that with moderate aid continued to them they may be maintained as permanent missions of

the District. It is much to be hoped that the good friends of the Mission Fund which has secured the establishment of these new Missionary centres, will not retard the good work by too hasty a withdrawal of their support.

The appointment of Mr. Murray, soon to be ordained Deacon, to the curacy of Richmond and Melbourne, is a distinct gain in strength to the very important section of the District which has too long suffered from lack of sufficient clerical aid.

The long contemplated division of the Parish of Hatley and Waterville has this year been carried into effect under the most favourable circumstances, the Rev Isaac M. Thompson having undertaken the new parish of Waterville. It is too soon to speak of results. Such a change is naturally attended with serious difficulties and the organizer of a new parish must necessarily meet with many discouragements. But those who know the field are still confident that ultimate and marked success will attend the labours of Mr. Thompson in Waterville and North Hatley. Of Capelton, the third station in this new mission field, less certainty is expressed in consequence of the somewhat unsettled character of the population. It is a matter of deep thankfulness that the educational institutions of the District have not for years been so thriving as they are at the present time. Bishop's College and School are full to overflowing and bid fair soon to demand increased accommodation for their pupils. Compton College also, though the numbers in attendance at present are slightly reduced through an outbreak of illness, has had more pupils during the present year than at any time since the re-opening in 1886. It is to be hoped that Church people are at length beginning to realize the importance of securing a Churchly education for their children. Among the changes which have taken place in the clerical staff of the District during the year is to be recorded with satisfaction and thankfulness the return of the Revd. Isaac M. Thompson whose departure to New York was lamented last year. It is our hope that Mr. Thompson has come back to spend the rest of his life with us and to devote his ripe experience to the interest of the Church in this District.

In the removal to Quebec of the Rev. A. J. Balfour the District has lost a faithful and zealous worker. The Rev. Jas. Hepburn has taken the place of the Rev. A. J. Balfour in Richmond ; and the Rev. R. C. Tambs, a former member

of this Deanery, to the joy of his brethren, returns to be the successor of Mr. Hepburn in Magog. The ranks of our clerical staff have been further re-enforced by the appointment of the Rev. T. A. Williams to the mission of Dudswell, whose veteran Missionary, the Rev. Thos. Chapman, after a life of arduous and fruitful toil, endearing him to all, retires upon a well earned pension.

The year has been one of steady uneventful work and on the whole has served, we believe, to strengthen the whole of the Church upon our people. Amid some discouragements we have much cause for devout thankfulness to Almighty God.

Appendid is a statement of the amounts raised for extra parochial objects by the various Parishes and Missions which have reported.

Sherbrooke, $2,047.48 ; Lennoxville, $270.02 ; Bishop's College, $216.69 ; Hatley and Waterville, $154.49 ; Danville, $127.06 ; Richmond and Melbourne, $100.15 ; Compton, $86.71 ; Brompton and Windsor, $65.90 ; Kingsey, $53.60 ; Durham, $47.63 Drummondville, $43.90 ; Cookshire. 42.50 ; Barford, $37.51 ; Coaticooke, $34.00 ; Acton, $31.75 ; Stanstead, $21.08 ; Newport, $10.25 ; Barnston, $9.30.—Total, $3,400.02.

GEORGE THORNELOE, M. A.,
Secretary.

Sherbrooke, Que., Dec. 10th, 1889.

ACTON

The Rev. Louis C. Wurtele reports :—

During the past year, the usual services were maintained on Sundays, the Congregation of St. Mark's Church receiving two services and that of Danby one. Of week day services, besides the observance of the Chief Festivals, a fortnighty service was held in West Wickham ; and six months ago, a service, all in French, was commenced, held in the different houses of the French Canadian members of our Church, where they would assemble. First, this was a fortnighty service, now it is a weekly one. The shortened service is used alternately with the Litany service, to which are added the two lessons of the evening with the Nicene Creed between.

I trust, with the grace of God, this will be the means of adding strength to their faith. Of two hundred and eighteen sermons, preached during the year in the mission, the incumbent gave 205.

May God bless the seed sown.

On March the 1st the Rev. A. Balfour kindly gave us a lecture on the Cathedrals in England with magic lantern illustrations.

It was very interesting and instructive.

We netted therefrom $6.00 which were applied to purchase books to replenish our S. S. Library. On March 23rd we received a visit from Archdeacon Roe. We were pleased at his kindly calling the churchwardens together with the Ineumbent to examine into the conditions of our Church affairs.

Next day being Sunday the Archdeacon preached at the morning service.

Notwithstanding the bad state of the roads from a great thaw, we drove, in the afternoon, to South Durham.

On June 21st we had our annual visit from his Lordship the Bishop ; which is always a pleasure and a privilege. Six candidates received the Holy rite of confirmation.

Our Socials have not been neglected during the year, as they are a means of cementing the members of the Church together. In this way $29.56 were added to the funds of the Church.

The inside of our little Church had to be retinted at a cost of $32.50 ; also a good wire fence has been made around our Church yard at an expense of $17.50.

Baptisms, 14 ; Marriages, 3 ; Burials, 2.

Parochial Expenditure : Diocesan Board, $270.00 ; Interest on Parsonage Loan, $63.00 ; Insurance on Parsonage Loan, $24.70 ; Repairs of Church and fence, $50.00 ; Firewood, Sundries, $20.25 ; S. S. Books, $6.00 ; Easter Offering, $10.25.—Total, $444.20. Extra Parochial : Church Society, $20.00 ; Foreign Missions, $4.50 ; Domestic Missions, $2.25 ; Bishop's College, $5.00.—Total, $31.75.—Grand Total, $475.95.

ASCOT AND WESTBURY.

The Rev. R. Waller Colston reports :—

The history of the past year's work in this mission is that of steady progress. Although nothing phenomenal is to be reported yet there has been much during the past year for thankfulness to the Great Head of the Church and for encouragement to your missionary. The Sunday Services have been kept up with as great regularity as possible in Ascot, Westbury and Angus, and a fourth service twice a month at Lothrop's School House. The Sunday School in

Angus, opened a year ago, continues to grow under the careful superintendance of Mr. Frank Bottome. The little school of eight scholars of a year ago with its one teacher has now grown to the respectable size of thirty-four with three teachers. During the Summer, the children, aided by the Ladies' Guild, purchased one hundred volumes, the commencement of a Sunday School Library. Mrs. Jos. Chester and Mrs. Jas. Woodlow, have a thriving little Sunday School at Lothrop's School House, and in connection with it a Band of Hope. These two institntions are doing a good work among the children. The Mission is to be congratulated on having at last secured a good and comfortable parsonage. Unfortunately there is still a considerable sum due on the building. This amount we hope to have materially decreased in a short time, if not completely wiped out. Too much praise cannot be given to the people of Angus, for their earnest work and self-dening efforts to build the parsonage. We have to thank many friends in Quebec and Sherbrooke for aiding us in this work. During the pass two years we have lost 24 Church families. Their places have been taken by French principally. Nothwithstanding this great loss our congregations have been up to the usual numbers. While our communicants have increased from 27 in 1887 to 56 in 1889. Following a custom which I found to work well in Portneuf, last Lent I held a series of daily prayers with sermons in Ascot and Angus. A serious throat affection prevented my extending these services to Westbury, and forced me to cut short those in Ascot. But I was sufficiently recovered to be able to have a complete series in Angus. The services were held on ten consecutive evenings, and consisted of the Litany, special lessons and sermons, followed by an after-meeting as a preparation for the Holy Communion, with short suitable addresses. On the last evening, there was a solemn renewal of our Baptismal and Confirmation vows.

During the past year, I have held 263 services, preached 281 sermons or addresses. I append the usual Statement.

Baptisms, 9; Marriages, 3; Burials, 3.

Church Society, $6.03; Assessment for the Diocesan Board, $227.17; Foreign Missions, $1.81; Domestic Missions, 2.75; Church and Parsonage Improvements, $311.00; Amounts raised for other purposes, $26.17.—Total, $574. 93.

———

BARFORD.

The Rev. Chas. B. Washer reports :—

I send a few notes.

Dixville.—The congregations are larger, and there appears to be greater enthusiasm. It was determined at the Easter Vestry meeting to paint the Church and improve the approach. It was encouraging to witness the spirit with which the undertaking was carried out. A committee of one was appointed, funds were canvassed, and now our comely Church looks comelier still with its new paint, and painted fence, and new steps and gravelled walk. Our people are proud of their Church, and this one gladly records. The year's assessment has been paid within the year, and the offertory has greatly improved. The Sunday School is small, but well Crdered· Our beloved Bishop on his visit to the Mission, in June, baptised three adults and confirmed nine persons. The communicants at this station have risen in five years from ten to thirty-four, several of whom were not brought up in the Church. God grant that all may daily grow in grace, and in the knowledge of our Lord and Saviour Jesus Christ.

St. Lawrence.—Things here continue in their quiet way, with one exception, and that of a serious nature. Miss Ward, now Mrs. W. T. Whitehead, who for several summers conducted the Sunday School and acted as organist in the services, has left to reside elsewhere, followed by the gratitude and best wishes of the neighbourhood. The congregations about the same as in former reports.

Stanhope.—The new Church, the building of which I recorded last year, was consecrated last June. Everybody is pleased with it, and it certainly is an attractive structure. Mrs. O. L. Young and Mrs. Wilson were zealous in collecting funds for a chancel carpet, which they procured and placed in position.

By Mrs. Glenday's indefatigable canvassing, a good organ has been provided, which helps greatly in the services. Before this appears in print, we expect to see a Font in the place assigned to it, and a set of Vessels for the proper administration of Holy Communion. I shall shortly transmit to Quebec the building account, as required by Canon. Eight persons were confirmed on the day of consecration. The Sunday School is still in a feeble condition. We want

teachers, and some one to manage the school when I cannot be present, which is every alternate Sunday.

Something needs to be done, and done soon, to enable the missionary to give more of personal ministrations to this station. We ask the special prayers of the faithful for this place, that there may be a great outpouring of the Holy Spirit upon it, that sinners may be converted and godliness promoted.

Perryboro.—Services every other Sunday, and well attended. The communicants continue in the large proportion to the congregation recorded in last reports. This station involves driving twenty miles each visit, but one gladly ministers to it, and regrets that more cannot be done for it.

Hardly anything has been done for Hereford and Averill this year. The development of the work generally renders one less and less able to spread himself over a very large surface. There is more than enough work for two missionaries. I trust the time is not far distant when we shall see the necessary help provided. I have received valuable assistance from members of the Bishop's College Brotherhood of Readers,—Messrs. V. C. Lacey, H. A. Dickson, and H. E. Wright; and take this opportunity of thanking them for their services.

Baptisms, 18; Marriages, 3; Burials, 6.

Church Society, $27.33; Assessment for the Diocesean Board, $200.00; Foreign Missions, $4.35; Domestic Missions, $4.08; Bishop's College, Lennoxville, $1.75; Church (Dixville) Improvements, $80.00; Stanhope Church, $1302.77; Dixville Offertory (general), $48.42.—Total, $1,668.70.

BARNSTON.

The Rev. J. Eames reports:—

The first visitation of this Mission by our beloved Bishop, on the 18th of June last, was well calculated to render the year now drawing to a close a memorable one to the short history of the Mission. On that occasion eighteen persons received the Holy Rite of Confirmation, and two Churches, the formal opening of which was mentioned in my last report, were consecrated to the service of Almighty God. It was indeed a day of much joy and devout thankfulness. Of the eighteen confirmed, twelve had been brought up under other influences than that of the Church. Eight of the twelve are heads of families, and ten of the total confirmed have become communicants.

Three regular Sunday services have been kept up with but slight interruption during the past year. The only alteration in the order of services as reported last year being a change from a weekly to a fortnightly service at Baldwin's Mills ; this change was made in order to undertake additional work in a part of the Township bordering on Stanstead, commonly known as the Bean Settlement. It is gratifying to note an increased and more devout attendance on all the services, and also that the congregations are less fluctuating.

The average attendance has been, at the Church of the Epiphany, Way's Mills, 40 ; at Christ's Church, Barnston, 32 ; at Baldwin's Mills, 17 ; at the Bean School-House, 27 ; at Sutton School-House, 31 ; at Libbytown, 16.

A regular and fairly well attended Sunday School has been kept up at Way's Mills during the year. At Barnston Corner however I have not been able to reorganize the small Sunday School which was closed a year ago. Unfortunately we have only two children belonging to us within the village limits, and until I can induce others to come in from outside little can be done in the way of Sunday school work.

For the Church of the Epiphany a good organ has been purchased by the congregation. Under the instruction of Mrs. Eames the chanting and singing has much improved.

A beautiful Font has been placed in the Church by the liberality and exertions of kind friends in Quebec and Sherbrooke. I have been enabled to purchase an additional half acre of land adjoining the Glebe. Around the entire lot the congregation have placed a good substantial fence. There is still a small debt on the Parsonage, which we hope to wipe out this coming year.

At Barnston Corner the congregation has been most energetic in advancing the material interests of their Church. On two occasions the male members of the congregation met and spent some time in levelling and grading the Church grounds and in planting trees. The interior of the Church has also been much beautified, in which work they have been generously assisted by friends outside. Among whom I may mention Mr. Hollis Shorey, of Montreal, whose interest in the Church here has been again shown by the presentation of a bell, weight about 355 lbs., and a very good organ. I take this opportunity to express our thanks to him and the many other kind friends who have ministered so liberally to our wants.

I desire particularly to thank Mrs. Williams for the bale sent us containing so much that was good and useful, also Mr. R. R. Dobell, of Quebec, for the beautiful set of Holy Communion Vessels presented to the Church of the Epiphany.

Baptisms: Adults, 9; Children, 19.—Total, 28. Burials, 4.

Collected for Church and Parsonage building, $125.87; Purchase of Organ, $60.00; other purposes, $3.80; Church and Parsonage Insurance, $23.00; Church Society, $3.60; Foreign Missions, $3.70; Domestic Missions, $2.00; Offertory, $36.01.—Total, $257.98.

BISHOP'S COLLEGE BROTHERHOOD OF READERS.

The Warden reports:—

This Brotherhood took its beginning on the Eve of Advent Sunday, 1888, and thus has been in existence and at work for exactly a year. It was established under the direct sanction of the Bishop, and its Constitution has been ratified by his authority. Its object is that of providing for those students of the College who are licensed to officiate as Lay-readers a system of preparation for the discharge of this duty, by mutual prayer and conference, and by instruction imparted by the Warden. The Bishop has ordained that "no student shall hereafter do duty as Lay-reader, who is not a member of the Brotherhood." The members are selected from the candidates for Holy Orders, and are such as have been approved as giving evidence of a religious life, and of possessing other necessary qualifications. They are admitted to membership by a solemn public office, conducted in the College Chapel by the Bishop or the Archdeacon. Associate members are permitted to attend the meetings, but not to vote, or to officiate as Readers.

Clergymen or Church-wardens who may need the services of a Lay-reader are requested to communicate with the Professor of Pastoral Theology, who has been appointed by the Bishop as *ex officio* warden of the Brotherhood, and whose written order is required in each separate case, (in addition to the permanent license granted by the Bishop) before a Reader is at liberty to undertake official duty.

The other officers are the Vice-Warden, and the Secretary, who are elected by the Brotherhood. These posts are at present occupied respectively by Mr. B. G. Wilkinson and Mr. H. E. Wright, B.A.

The work done by the Brotherhood during the past year has been has follows :—

Mr. G. H. A. Murray, B.A., besides other occasional duty, took charge of the Mission of Waterville during the summer vacation, including the stations of Capelton and North Hatley; and has been for the past three months in charge of St. John's, Melbourne.

Mr. G. J. Sutherland, B.A., has taken duty for several Sundays at Stanstead (with Beebe Plain), three times at East Sherbrooke, twice at Cookshire (with Johnville and Sand Hill), and once at Magog. Besides this, he was appointed to the charge of Lake Beauport for two months in the summer.

Mr. H. E. Wright, B.A., during the illness of the Rev. J. S. Sykes, conducted the services in the Mission of Kingsey at three stations, (including Spooner Pond and Denison's), for seven Sundays, in August and September last. He also on one occasion took the service at Stanhope, for the Rev. C. B. Washer, and assisted him in other services on that day.

Mr. J. M. King, B.A., conducted the services at Scotstown during January and February, and at Waterville (with Capelton) during April, May and June.

Mr G. T. Hibbard, B.A., assisted the Rev. F. G. Scott at Drummondville during July and August.

Mr. H. A. Brooke, for the greater part of the academical year has assisted Mr. Wilkinson in conducting Divine Service at Milby. On four occasions he officiated at Coaticooke, on three at East Hatley (with Waterville, North Hatley, or Massawippi), twice at Compton, once at Cookshire. For five weeks during the summer vacation he took charge of the Mission of Ireland, and for six weeks charge of the Mission of Bury. On two Sundays he officiated at Island Pond, in the Diocese of Vermont.

Mr. B. G. Wilkinson has, with few exceptions, regularly conducted Divine Service at Milby, near Lennoxville, during the whole year, vacation included. On two occasions he officiated in St. Ann's, Richmond, and once at the Gallup Station.

Mr. V. C. Lacey assisted Rev. C. B. Washer at Dixville, regularly on alternate Sundays during the Trinity Term, and officiated as resident Reader in the same parish throughout the summer vacation. He also officiated on single occasions at Magog, Compton, Waterville, and Johnville.

Mr. W. T. Lipton officiated during the summer vacation on eight Sundays at Carleton Place, on two at South Mountain, and on one at Frankville, all in the Diocese of Ontario.

Mr. H. A. Dickson, B.A., officiated during the whole summer vacation in the district of Lake Megantic, at the Stations Agnes and Ditchfield; also on one occasion at L'Avenir and South Durham, and on three Sundays assisting Rev. C. B. Washer in the parish of Dixville.

The Warden may add that he himself conducted Divine Service regularly, during July and August, and part of September, at Cap à l'Aigle, Murray Bay. The building used for the purpose having been for many years merely lent to the Church, is in a somewhat unseemly condition; but, having been recently made over formally by the late owner, Mrs. Griffith, of Quebec, as a gift to the Anglican congregation, (which consists only of summer visitors), the work of putting it into proper order, and of transforming another building on the same lot into a parsonage, has already begun. Mr. Robert Hamilton has kindly promised a gift of $50 towards this object, on condition a suitable sum is raised to meet it by the congregation and their friends.

Bishop's College, Lennoxville,
Eve of Advent Sunday, 1889.

BISHOP'S COLLEGE, LENNOXVILLE.

The Rev. Dr. Adams reports .—

The Christian year, which ended Nov. 30th, 1889, has been one which has brought with it renewed cause for thankfulness. From a church point of view as well as a college point of view the increase in numbers in the college and school is a cause for thankfulness. The services of the Chapel as well as the direct teaching of the Principal and Rector and of the Reverend Professors bring the Church teaching of the Institution home to the minds of students and scholars. Two years ago, I reported that there were 22 students in the college, now there are 33. There were then 68 boys in the school, now there are 110. Looked at as a congregation we are able to report an increase from 90 to 143 in two years, and the increase has been gradual and nearly equally apportioned to both years 1888 and 1889

The Sunday Services and Daily Morning and Evening Prayer have been continued in their integrity.

The Holy Communion is celebrated every Sunday in the month at 7.30 a. m., except on the 1st Sunday, when the hour is 9.45, also every Saints' Day at 7.30 a. m. On the 1st Sunday in the month, the Litany is said at 5.15 p. m.; on other Sundays at the Morning Prayer. Of late the Litany has been said every Wednesday and Friday, at 7.45 a. m., as an additional service. In Lent, every day an additional service of a quarter of an hour was held at 7.45 a. m. The three hours' service was held on Good Friday, it was attended by a large proportion of the students, and its solemnity and suggestiveness will long be remembered by all who took part in it. Dr. Allnatt gave the addresses. A formal admission of a student to the Brotherhood of Readers was the occasion of an interesting service. Others are at this moment awaiting early admission into the ranks of this Brotherhood. Meetings are held of this Brotherhood once a week under the presidency of the Rev. Dr. Allnatt, Professor of Pastoral Theology, and every alternate Friday an additional office is said in the Chapel, when the Professor gives an address. During Lent, the Principal gave Devotional Readings in the Greek Testament. The Epistle to the Ephesians being read, one chapter on each of the six Monday evenings. The daily offices of the Divinity Faculty are continued, and thus training is given in the devotional life to those who are in their period of special Divinity training. It is the earnest prayer of those in authority here that this college may be to these as to all her candidates in Holy Orders and all other students—candidates for the position of *godly laymen* in the Church, not only an Alma Mater intellectually and socially, but also spiritually in the highest degree. That here men may not only do their college duties regularly and cheerfully, but also store up reserve power of spiritual force that shall be as a fountain of blessing to them for all their future life in Christ's Holy Church. The Principal has preached during the year at Sherbrooke, Lennoxville, Compton, Stanstead, Coaticooke, Richmond and in Montreal.

The Missionary Union has held its usual meetings and with increasing interest. In the Lent Term, the preacher was the Rev. James Hepburn, M.A., an alumnus of the School and graduate of the College. The Evening Meeting was addressed by the Rev. F. G. Scott, M.A., a graduate

of the College, who gave an original and suggestive speech on Japan,—while a paper was read by Mr. H. Wright on the mission to the Kohls of Chota Nagpore. In May we had a sermon from the Ven. Archdeacon Roe, D.D., and a paper from the same gentleman upon the History of the Universities Mission to Eastern Equatorial Africa. This was a most interesting and pathetic and inspiring record. It is interesting too, that our meeting was held on the day appointed by the Universities Mission as a day of special Intercession for those in this difficult and dangerous field of labour. Our young University thus gave its mite of support in prayer and money towards the undertaking so nobly originated by her venerable sisters of Oxford and Cambridge. A paper on work in West Africa was read by Mr. Norwood. We have just had our Union Meeting for this term, on St. Andrew's Eve, at 5 p. m.; a special Evensong with sermon by Rev. Prof. Scarth, M.A. A meeting at 7.30 with address on Japan, (our western neighbour calling unequivocally to *us* to send her the Gospel and the organisation of Christ's Holy Church), full of interesting information from Rev. Canon Foster, M.A, a graduate of the College, and a paper from Mr. T. W. Ball on Chinese customs and a Chinese Missionary's difficulties. At this last meeting, delegates were chosen from amongst the students to attend the third Missionary Convention of Church students for North America, to be held at Cambridge, Mass., on January 10th and 11th, 1890. The following were selected as Delegates: H. L. Wright, B.A., F. A. Fothergill, B. A., C. T. Dibb, B. G. Wilkinson. The students hold a devotional meeting amongst themselves once a week, when an exposition is given by one of their number. The attendance at the Holy Communion has been on the whole good, the Brotherhood in the College and the Communicants' Class in the school contributing largely to the full attendances. Mr. T. M. King, B.A., who had taken his Arts course with us was ordained Deacon on Trinity Sunday, by the Bishop of Ontario. No confirmation was held in 1888, but on June 15th, 1889, a Confirmation Service of remarkable spiritual impressiveness was held in the College Chapel, where one student and 29 boys of the school were confirmed. This large confirmation class was divided between Prof. Allnatt and myself. I desire very warmly to thank Dr. Allnatt for his kind and most valuable help in this respect last year, and again this year. His

work amongst the boys has been most beneficial. The boarders are divided into three classes for catechising in Chapel : — (1). Communicants' Class. — Instructions in Prayer Book, Church Principles and the Spiritual Life, with preparations for Holy Communion. (2) Confirmation Class.—Kindly taken by Dr. Allnatt. (3). Preliminary Class. —Instruction on Christian Year, its spiritual and moral lessons. We never had a more earnest set of students and boys as a whole than now. I cannot conclude without mentioning the lamented death of our beloved former Principal and Rector, Rev. Dr. Lobley : The sermon upon *that life*, by Archdeacon Roe, was like that life itself, an "inspiring memory."

Offertories in Chapel, $207.72 ; Subscribed by members of Missionary Union, $30.95.—Total, $238.67.

This sum has been apportioned as follows :—

Internal :		
Chapel Expenses	$ 10 64	
Lectern Fund	5 00	
		$ 15 64
Lobley Memorial		6 34
Church Society :		
General Fund	$ 8 19	
Mission Fund	6 02	
Pension Fund	7 63	
Widows and Orphans	7 07	
		$ 28 91
Church Extension Eastern Townships		25 31
Foreign Missions :		
Madagascar	$ 41 86	
University Mission to E E. Africa	5 00	
Epiphany appeal (S. P. G)	8 93	
		$ 55 79
Domestic Missions :		
Algoma	$ 30 59	
Ascension appeal, Saskatchawan	9 11	
		$ 39 70
S. P. C. K		10 00
Compton College		18 07
Bishop's College		38 91
		$238 67

It may be interesting to add that at this date (December 1st), towards a fund for building a new Divinity House for which $10,000 is required, the sum of $9,455 has been promised, and that Dr. Mountain has kindly endowed the building with the sum of $3,600.

BROMPTON AND WINDSOR.

The Rev. Thos. L. Ball reports :—

The work of the Mission has gone on with only a slight interruption at one of the Churches owing to a misunderstanding of the Endowment Fund as stated.

Brompton Church.—Has been kept in its usual neat and pleasing apprearance externally and internally. And a very good toned and serviceable bell has been procured and hung by the congregation. It can be heard by all the people as they are all within a radius of less than two miles, and will, it is to be hoped, be ready to heed its call to prayer.

Brompton Falls.—This station has the usual fortnightly Evening Service, and has shown greater zeal and a larger increase of attendance than any of the others. In addition to raising $20 towards the assessment, Mr. Clark rendered very material aid towards the contents of missionary box sent to the Diocese of Algoma.

Windsor Mills.—This congregation still has its transitory appearance. The operatives in the mills are here for a time and then move on. The work of Mr. Briggs, Lay Reader, has been blessed in many ways; also, the pains taking of some members of the Ladies' Association who assisted in the purchase of an organ, paid the Sexton for a part of the year besides sending the Women's Auxiliary $6 in money, and with the assistance received from Brompton forwarded a box of useful articles to the Rev. Mr. Renison, Diocese of Algoma valued at $21, with cost of freight. A good supply of Sunday School Books, has also been obtained from the S. P. C. K., list of publications.

The Parsonage Fund now reaches $150, raised outside of the Mission, with a promise of $50 more when the people make up their amount.

Hardwood Hill.—The church here is now ready for putting in the furniture. And we are waiting for the Church Society's grant which has been kept back through the pressure on the General Fund from other parts of the Diocese. We have been led to hope that our turn will come at the end of this year.

Baptisms Adults, 2; Infants, 10; Confirmed, 17; Marriages, 3; Burials, 5.

Assessment Diocesan Board $240.00; Parsonage Fund, $150.00; Church Building, $40.00; Bell Brompton, $80.00; Organ Windsor, $35.00; Parochial purposes, $50.00; Foreign Missions, $13.00; Domestic Missions with Box Sent, $34.00; General Fund Church Society, $1.00; Mission Fund Church Society, $2.15; Pension Fund Church Society, $3.75; Bishop's College, $2.00; Compton Ladies' College, $1.50; Church Extension, $5.00.—Total, $670.00.

BOURG LOUIS.

The Rev. H. C. Stuart reports:—

I am thankful to say that during this year of Grace, the accustomed services of the Church have been maintained without any break, and new fields of labour have been opened. As far as I was able, these have been followed up, and I think a fair amount of success has attended my efforts.

St. Bartholomew's, Bourg Louis.—There have been 32 Celebrations of the Holy Eucharist on Sundays and Holy Days, Morning Prayer every Sunday, and Evening Prayer when not officiating at other mission stations. The Sunday School has been maintained every Sunday during the year. I have to thank Miss Colston for taking this in charge, and keeping it in a satisfactory condition, in spite of the alarming decrease of 24 pupils in twelve months, owing to removals from the Mission.

Among the improvements effected during the year, I must mention the establishment of a local endowment fund, amounting to $573. Of this sum $50 was donated by Robert Hamilton, Esq., and $150 was granted by the Church Society. This sum in connection with the Aylwin Legacy gives us pratically an endowment fund of something over $2,000.

It is gratifying to state that some efforts have been made towards the renovation of the Mission Church of St. Bartholomew. The outer sheeting on the Southern or "weather" side was renewed and painted—the materials for painting the whole exterior having been furnished by a successful concert a year ago. We are deeply indebted to the Rev. Mr. Marcham and the trustees for the use of the Methodist Church, which they kindly placed at our disposal for this concert. The people have put a new roof on the Parsonage this Autumn, and also painted it. This is highly satisfactory, but owing to serious defects in its original construction, the Parsonage is still uninhabitable during the cold season. The responsibility of leaving my family in such an unsafe residence, weighed so heavily upon me towards the close of last Winter, that I applied for an adjoining Mission which contains a warm Parsonage. This project, however, having fallen through, I have been obliged to abandon the building for the present Winter. It affords me much pleasure to announce that through the generosity of churchmen

in Quebec, funds have been collected, nearly sufficient to cover the expense of putting it into thorough repair.

The financial statement for the year is as follows :—

Assessment to Diocesan Board, $160.00; Foreign Missions, $1.00; Domestic Missions, $1.00; General Fund, 0.94, Mission Fund, $3.16; Pension Fund, $0.81; Bishop's College, $1.59; General purposes, $38.23; Renewing Roof of Parsonage, $72. 00; Work on Church, $25.00.—Total, $303.73.

The Parish Register shows that there have been at this station 9 Baptisms; 3 Marriages and 4 Burials.

Lake St. Joseph.—During the months of July and August, Evening Service was conducted every Sunday at the Lake View House for the benefit of the summer visitors. These services were always bright and devotional. As Miss Woodley acted as organist or rather pianiste, and she was well supported by a goodly number of willing voices, it is needless to say that the musical part was unusually good. As during the two previous summers, I was conveyed to the Lake by a hand-car propelled by four men, and on my arrival Mr. Sissons' steam yacht was always in readiness to take me across the lake. I may mention here, as an item of our hand-car experience, that delightful as it usually was, we were forcibly convinced that even this novel means of conveyance sometimes has its drawbacks, for on one occasion, when accompanied by my wife and a lady friend, we narrowly escaped collision with an unexpected train.

St. Raymond.—Sunday Evening Services have been held at this station fortnightly throughout the year, except in July and August, when the people out of consideration for the fatigue they imagined my hand-car excursions must bring me, requested me to suspend the regular services, offering to drive to the Parish Church in the meantime, a distance of five miles.

Our people here are all connected with the Lake St. John railway. Some elderly people, however, who reside in the vicinity, and find the distance to St. Bartholomew's too trying, are accustomed to avail themselves of these services, and the room where they are held is generally well filled with an attentive and reverent congregation. Last winter the people presented the missionary with a piece of plate of beautiful design and workmanship. The Misses Park and Wakefield have acted as organists during the year, and taken much pains to make the musical part of the services hearty, effective and enjoyable.

Lake Edward.—Since March I have held fortnightly ser-

vices here for the benefit of the railway employees, and the visitors who begin to resort to this beautiful lake. Here as elsewhere, all make a special effort to attend the services, and evince a willingness to assist in any way possible. Since its construction, the drawing room of the Laurentides House has been placed at our disposal for religious services, and the proprietors have shown me very great kindness, and done everything in their power to make the services attractive. Our congregations here are usually about twenty-five. I have baptized two children at this station.

Pointe Bleue, Lake St. John.—All the Misstassinie Indians are said to be members of the Church of England. A few families of this tribe, for some thirty years past, have made their headquarters here on the Montagnais Reserve. Mrs. Cummings, wife of the former agent of the Hudson Bay Company at this post, read the Church Service regularly for the past eight years, to the great delight of the Indians, all of whom have a regard for her and her family that is refreshing and beautiful to see. A few years ago my friend the Rev. F. M. Webster, rector of New Carlisle and Paspebiac, visited the post, and to him, I understand, belongs the honour of first celebrating the Holy Eucharist according to the Anglican rite, on the shores of Lake St John. Apart from him, the Indians had seen no clergyman since leaving the Hudson Bay many years before. It was with much pleasure that I was enabled to present a class of seventeen Indians to the Bishop for Confirmation last July. At the same time their little Burial Place was consecrated. I shall never forget the impression those services made upon my mind. At the Confirmation and Celebration of the Holy Eucharist, the dark faces and stalwart forms of the men, and the equally striking appearance of the women, as they knelt before the Altar erected at a point overlooking the lake, presented a scene of peculiar interest to us. It was at once highly picturesque and full of genuine devotion. At the Consecration of the Cemetery, the dark forms and bright clothing of the Indians as they completely lined the inside of the paling, and sang the Hymn "O Paradise," made a picture almost as wild as it was strange and new to us.

We hope to build a little Church here in the Spring, and to have it ready for occupation on the return of the Indians from their winter's trapping, Several subscriptions have already been promised towards this desirable object. Recently, Mrs. Winfield, assisted by several ladies and gen-

tlemen, got up a very successful concert at the St. Matthew's Parish Room, in this behalf, and the result was a very respectable sum placed at the credit of our building fund. At Easter I intend to make a special appeal for funds to erect the Church of the *Ki-ji-Manito* at Pointe Bleue, and I sincerely hope it may meet with a ready response.

Concerning my own work among these people, I desire to draw attention to the labours of those who have preceded me. So thorough had the foundation been laid by the Bishop of Mooseonee, from whose Diocese they came, that I had only to build with the materials made ready to my hands. During the past nine months I have visited this station every fourth week and officiated at thirty-four services, at nine of which the Holy Eucharist was celebrated. I have had three Baptisms here and one Marriage.

There has also been one celebration at Bear River, about eight miles beyond Pointe Bleue.

I regret exceedingly that I have been unable to conduct but one service at Roberval.

Of the services at Pointe Bleue and Lake Edward, some 55 in all, I may say that these have averaged something over 100 miles' travelling, the number of miles travelled in connection with them being 6,120. I need scarcely say that it is owing to the kindness of the Quebec and Lake St. John Railway Company, that I have been enabled to visit these distant stations.

I may also state in connection with the Indian mission that I have now had with me for some weeks a young Indian student from this region. Considering his opportunities be is remarkably intelligent. It is hoped that he may eventually develope into a missionary to his own people.

BURY.

The Rev. H. S. Fuller reports :—

The account of work in this parish is this year that of work broken and interrupted by occurence of sickness in my home, which brought about the necessity of allowing some of the services at the out-posts to lapse from time to time ; while, in other cases, I have been indebted to Mr. James Wyatt,—a good layman of my parish,—for the maintenance of the usual services.

Having had whooping cough this fall, and still suffering from hoarseness and debility, it is quite possible that I

shall have to give up week day services at the School-Houses during the present winter.

Financially I may report our position as follows :—

The assessment of St. John's congregation (always punctual in meeting payments) I may give as paid, and the same may be said of St. Paul's.

Scotstown, Lingwick and Canterbury are somewhat in arrears, but the Church-warden of Lingwick, in paying over, recently, a portion of that which was due, told me that the congregation hoped to meet the remaining portion of their obligation shortly. The St. Thomas district has always been somewhat behind in making its payments, but will meet indebtedness.

As in my former reports, I have to bear witness to the very great kindliness of people among whom my work lies their readiness to help in all that may be undertaken, nor must I forget to mention the very practical exhibition of sympathy and good-will displayed by members of the St. Paul's congregation during a serious attack of illness, which overtook Mrs. Fuller last spring.

During the last year, The Children's Guild, at Bury Village, have placed new matting in the aisle of Church, also carpet where necessary in the chancel and platform sustaining Font, at the west end of the Church ; the whole giving the building a far more complete and furnished appearance.

The Ladies' Guild, during the year, has raised funds wherewith to paper such rooms in the Rectory as had not already been done and have purchased a number of double windows which will add very materially to the comfort of the building.

Other ladies have also collected moneys, part of which I understand will be expended in papering hall and study and painting floors.

Baptisms, 18 ; Marriages, 5 ; Burials, 8.

Bury assessment, $100.00 ; St. John's. $50.00 ; Lingwick, $37.00 ; Canterbury, $21.00 ; Scotstown—St. Paul's, Ladies' Guild, $34.00 ; Children's Guild, $22.00 ; St. Paul's, Easter Coll., $8.00 ; Xmas Donation, Lingwick, $5.00 ; Bury Corner, $9.00 ; Foreign Mission Fund, (Parish), $12.65 ; General Fund, $4.76 ; Jews, $1.53 ; Mission Fund, Ch. Society, $9.00.—Total, $313.94.

CACOUNA.

The Church Wardens report :—

The Clergy appointed for duty at Cacouna, for the season of 1889, were, for the month of July, the Rev. R. Hewton,

of the mission of Ireland, and for the month of August, the Rev. H. S. Fuller, Rector of Bury.

The first service was held on Sunday, the 30th June, and the last on Sunday, the 8th September. This last service was conducted by the Lord Bishop of Niagara, assisted by the Rev. Canon Mulock, of the Diocese of Ontario.

The Rev. R. Hewton, in addition to the usual daily Morning Prayer, had Evensong at 5.30, and this service was carried on by the Revd. H. S. Fuller.

During the month of July, the average daily attendance at the week day services were :—Morning, 20 ; Evening, 7 ; and during the month of August : Morning, 18 ; Evening, 7. On the 18th August, a confirmation was held by the Lord Bishop of Niagara, when three candidates were presented.

Throughout the season, Canon Mulock gave ready and willing assistance at all the services, for which the Congregation were greatly indebted to him.

The purchase of a piece of ground to form a new entrance to the Church was completed, and the property, thus acquired, vested in the Lord Bishop of the Diocese for the use of the Church of England. A new fence and gateway were erected along the lot by the highway, and an excellent board walk made the full length of the lot from the gateway to the Church. A clear view of the Church is now obtained from the highway.

Ordinary Sunday and Holiday collections, $278.47 ; Collection in aid of the Mission Fund, $574.54 ; Collection in aid of the Pension Fund, $61.05 ; Special subscriptions towards purchase of new lot, $23.00 ; Donations towards purchase of a "Font," $25.00.—Total, $962.06.

CAPE COVE.

The Rev. William Gore Lyster reports :—

I regret to be unable to send you an interesting report : In missions such as this, Church affairs vary little from year to year, and noteworthy occurences are extremely rare.

In July we were cheered by a visit from the Lord Bishop, who held confirmation here and at Percé. As is usual on such occasions, large congregations assembled, delighted to see as well as to hear their good Bishop once more.

During the past year, only one of our schools has been in constant operation, and therefore in a position to take advantage of the Society's grant. The other two schools were closed most of the time. In districts two and three, the school population has diminished so much that it has been found impossible to keep the schools open except during the winter months, when the older children, otherwise employed in summer, are able to attend.

The only Church work accomplished since my last report, was the erection of a wood-shed, a very necessary addition to our out-buildings. Some of the people contributed boards, some nails and shingles, and a few did carpenter's work ; and so, without much trouble or exertion, the building was soon completed.

I am glad to acknowledge the valuable aid afforded by my Lay-Readers, Mr. G. Gaudin, at Cape Cove, and Mr. Elias Tuzo, at Percé. The former usually reads the lessons in Church ; and on the rare occasions of my absence from the mission, he conducts Divine service. The latter also reads prayers whenever I am unable to reach Percé. Mr. Tuzo is an excellent musician and takes pleasure in training the choir. He has also, during the past year, conducted Sunday School with zeal and efficiency.

Twice every year, I have the pleasure and advantage of meeting my clerical brethren, when, as inspector of schools, I visit their missions. They are without exception always ready to accompany me, and to assist in the examinations ; and I wish to acknowledge most gratefully their cheerful and willing aid. It is hardly necessary to add that a generous hospitality is invariably extended to me by my brother clergymen ; and if I do not always take advantage of their great kindness, it is from lack of time or from some other hindrance that I am obliged to deny myself the pleasure.

I am glad to notice that no fewer than *four* new and handsome Churches are at the present moment being erected within the Deanery. Without exception, these all promise to be very creditable buildings.

It will be seen from the appended table, that this mission, numerically feeble, has contributed fairly, according to its power, to the various objects for which assistance has been sought. Indeed, the people generally are very generous, and would be liberal if they had the means.

I often think, and with some measure of sadness, what a large and flourishing *parish* this would now be, had we managed to retain the families that have, at one time or another, during my long incumbency, left us for the United States, or for other parts of the Dominion. Alas! there was little inducement for them to remain. The cod fishery is about the only industry in the place, and those who have not farms of their own, must go elsewhere to seek a livelihood. We feel this deeply in winter, during which season there is hardly anything to be earned, even by the most willing and industrious.

This will, I fear, always be a source of weakness to the missions on this coast.

Baptisms, 10; Marriages, 3; Burials, 6.

Church Society, $54.22; Assessment for the Diocesan Board, $430.00; Easter Offering, $57.88; Foreign Missions, $23.64; Domestic Missions, $11.42; Bishop's College, Lennoxville, $2.00; Compton Ladies' College, $2.00; Church and Parsonage Improvements, $50.00; Amounts raised for other purposes, $120.00; Pew Rents, $40.00.—Total, $791.16.

COATICOOK.

The Rev. Canon Foster reports:—

The usual Sunday Services and parochial visiting in this parish have been kept up, with unfailing regularity, during the year. There are two services in St. Stephen's, and one in Christ Church every Sunday. There is also a well attended Sunday School in connection with each Church.

I teach a Bible class in St. Stephen's every Sunday, and Catechise the whole school frequently.

I have introduced the inter-diocesan leaflets and teacher's assistant into one of the schools with good results.

The congregations at both churches are about the same as last year.

In June last, the Bishop of the Diocese confirmed thirty-six persons, all of whom partook of the Holy Communion at the time.

I have great pleasure in recording the success of the Young Ladies' Guild of St. Stephen's Church in raising funds sufficient to carpet the Chancel and nave of the Church, also to erect a handsome screen, and to purchase a new lectern and hanging lamps, all of which were much needed.

The Ladies' Guild of Christ Church have also raised $120 during the year, which enabled them to pay off a

debt of $80 on the new organ, and to expend $40 on painting the interior of the building. The Guild has also purchased a handsome chair for the Chancel.

Baptisms, 22; Burials, 7; Marriages, 6.

Diocesan Board Assessment, $750.00; Carpeting St. Stephen's Church, $200.00; New Screen, lectern and prayer desk, two lamps and repairs, $104.00; Printing envelopes and circulars, $7.40; Balance of debt on new organ, $70.00; Choir Music, $5.00; New fence round Church lot, $13.00; Fuel, lighting and insurance, $70.00; Compton Ladies' College, $3.00; Mission Extension Fund, $10.00; Synod Assessment, $3.00; Chorister's Salary, $25.00; Easter offering to Rector, $25.00; Pension Fund, $4.00; Mission Fund, $4.00; General purposes fund, $4.00; Domestic and Foreign Missions, $6.00; Sunday Schools, $25.00; Balance due on Organ at Christ Church, $80.00; Painting and repairs of Church, $10.00; Chancel chair, $10.00; Sexton for lighting fires, &c., $5.00.—Total, $1,463.40.

COMPTON.

The Rev. G. H. Parker reports:—

The work of the Parish has been carried on as usual. The Services are, generally, three on Sunday, two in the Parish Church and one at a distant School-house. There are three Sunday Schools; two of them conducted by Mrs. Sharples, and one by the Misses Cochrane. Shortened form of Morning and Evening Prayer in the Ladies' College, and Evening Prayer in the Parish Church from June to October.

At Easter Mrs. McDougall and Mrs. Sharples presented the Church with an elegant Brass Desk and Candle Standard for the Pulpit. Later in the year the Misses Hamilton gave us three handsome kneelers for the Sanctuary. Our warmest thanks are offered to all these ladies.

In June, the Bishop of the Diocese visited the Parish and Confirmed five young people, four girls and one boy.

In July, a balance of $290.00, owing by the Building Committee on the Church was paid off, thus leaving the Parish free from all financial burdens.

The Ladies' College continues its good work and to grow in public estimation. It will be remembered that the School, after being closed for two years, was re-opened in September, 1886. That year the numbers on the roll call were twenty-six. In 1887, there were twenty-four. In 1888, thirty-seven, in 1889, fourty-four; of this last number, thirty-six are boarders, and eight are day scholars, and more are expected after Christmas. It will be thus seen that the school is steadily growing, and we think we have shown that it can be carried on successfully and satisfactorily, and

we also think that the time has arrived when the Diocese, as a whole, should take a more active interest than it has done in the past. Early in the year, through the generosity of the late Rev. Dr. Reid, who desired to give $500.00, the sum of $1,500.00. was raised to pay off a portion of the debt on the College. The remaining debt is $3,500.00, $2,400.00, of this owing to the Hon. M. H. Cochrane and M. P. Aldrich, Esq., and $1,100.00, to the Parish of Compton.

Baptisms, 7 ; Marriages, 1 ; Burials, 7.

Church Society, $51.71 ; For Clergyman's Stipend, $800.00 ; Easter Offering, $30.03 ; Foreign Missions, $7.00 ; Domestic Missions, $8.00 ; Compton Ladies' College, $20.00 ; Church and Parsonage Improvements, $32.62 ; Amounts raised for other purposes, $21.41 ; Organist, $40.00 ; General Expenses, $120.00 ; Debt on Church, $290.—Total, $1,399.36.

COOKSHIRE.

The Rev. G. W. Faulconer reports :—

St. Peter's Church.—Another year has rapidly passed and as I reflect upon the various opportunities which have been afforded for extending and strengthening the work of this branch of Christ's Church, I have to confess many shortcomings and much coldness in my Master's service. However, in spite of my own failures, I see many tokens of God's goodness and blessing amongst us. Our Sunday services have been well attended and above the average of former years ; one matter is particularly encouraging, viz : the greater and more regular attendance of the male part of the congregation. Our communicants too have materially increased this year, owing partly no doubt to our recent confirmation at which our beloved Bishop admitted thirty-five into full communion with our Church. The chief pastor's visit was refreshing to all and his fatherly counsel and advice acceptable to all present. Our Sunday school has been steadily progressing under the teaching of our few faithful teachers. The young are much interested in our Missionary Sunday, which is the second Sunday in each month, when an address on some part of the Mission Field is given with questions and answers, after which Harry Hurd, my secretary, takes round the "Missionary Box" which receives a cent from each, always given with a glad heart and outstretched hand. I am looking forward to the time when our Parish will become more imbued with the spirit of Missionary effort and follow more closely

the steps of our beloved Master. Our "Women's Missionary Auxiliary" is also doing some good work for the Mission Field, but more might be done and I trust will in the future.

The Women's Guild has done good work for our Parish in assisting in the restoring and adorning of our Church, which now looks more comely and worthy to be called God's Sanctuary. The new organ is also a great addition to our devotions and praises as well as an ornament to our Church. Thanks are due to our staunch supporter, Mrs. J. H. Pope, through whose efforts we succeeded in obtaining it.

The Girls' Friendly Society is being well kept together and doing good work under the auspices of Mrs. Trigge. I am sure each member derives much benefit and blessing from her kindly and motherly counsel.

Sandhill.—I am glad to say Sandhill has made some progress since last year and things are looking much more hopeful than they were. The congregations have gradually increased and our communicants have almost doubled in number since the confirmation, which was held last June, at which seven were received into full communion, and I trust will continue stedfast in the Faith. We have also recently established a "Women's Guild", which is having a good influence by drawing the Church members more closely together. Devotional Meetings in connection therewith are held and material work accomplished.

Johnville.—Members here seem to be in earnest and always ready to do anything in their power for the benefit of the Church in their midst or outside. The room is generally full at every service and the services are very hearty. Our Sunday School, under the superintendance of Mr. Oakes, is making good progress and all seem very anxious to learn the Scriptures and the teaching of our Church. There were fifteen confirmed by the Bishop last June at Sandhill Church. I feel anxious about some as Johnville is some distance from my central work and I cannot always do as I desire, but, however, God's blessing has attended our feeble efforts.

"The Women's Guild" has also been established here and I must say they have begun in earnest and I trust will continue so. It has been suggested that an English Church should be erected. Certainly a Church of our own would be a great advantage over "A Union Room," but I

am afraid the time has not yet quite arrived, as much as I desire it. In conclusion, as I review my work as a whole, there is much to be thankful for, there are many hopeful signs of the advancement of Christ's Kingdom in our midst, both in the hearts of our young catechumens and also in the lives of our more advanced Christians. May the Lord continue His Divine Blessing unto us and to Him be the Glory of all.

Confirmed—Cookshire, 35 ; Johnville, 15 ; Sandhill, 7.

Baptisms, 16 ; Marriages, 5 ; Burials, 12.

Church Society, $14.00 ; Assessment for the Diocesan Board, $700.00 ; Easter Offering, $15.00 ; Foreign Missions, $7.50 ; Domestic Missions, $10.00 ; Bishop's College, Lennoxville, $11.00 ; Church and Parsonage Improvements, $250.00 ; Amounts raised for other purposes, $135.00.—Total, $1,142.50.

DANVILLE, &C.

The Rev. Thomas Blaylock reports :—

This year, my first in this parish, has been spent in picking up the reins, where my predecessor dropped them, and getting the work in hand. I have no startling progress to report. This, in such a large field, is impossible single-handed. The work is so scattered that it is hard to grasp it all at once, and harder still to retain your hold. Pastoral visiting is a difficult matter here to accomplish with any degree of satisfaction to yourself or people. The congregations at Danville, Troutbrook and Lorne remain much about the same, as when I first came into the parish, and notwithstanding heavy losses, by removals, Kingsey Falls congregation is steadily growing.

The grearter part of the summer, I have kept up the services every Sunday in all four churches, but broke down under it, and now take the four every second Sunday and three on the other.

Most of the Church people connected with the Paper Mills at Kingsey Falls have left for other parts, but others from outside are attending in increasing numbers and beginning to take an intelligent and audible part in the service. The work there seems worth cultivating, but needs more time than I can give it, if the Church is to gain a firm hold, or even retain the ground already won. Last spring I was discouraged over our losses, but now the congregation has again reached fifty (50).

Mr. Waller gives me kind hospitality, and takes care of the lighting and warming of the church, whilst his family provide for the musical part of the services. Mr. Jas. Groves is greatly missed from this congregation. He was a regular attendant, and his purse was open to every call. The debt on this church has not yet been cleared off.

The finances of Danville and Troutbrook show, in some respects, a marked improvement over last report, especially Danville, in its contributions for objects not parochial. Lorne shows a slight falling off. Nearly all special collections have increased in a gratifying manner, particularly those for Foreign and Domestic Missions. The collectors for the Church Society have not however met with the success they should, "Hard times" being the general cry.

Services were held on most Saints' days and during Advent and Lent, (daily in Holy Week) the congregations being less than half, those attending the Sunday Services. A special course of lectures on the Acts of the Apostles was given during Lent, and a fair amount of interest shown in them.

I received one adult into the Chuch, who had led a highly respectable and moral life, but who had looked with suspicion upon all professing Christians. A long and severe illness prepared him to receive the Church's Message. Patiently he sought and found his Saviour. With the humility of a little child, and in repentance and faith he asked for Holy Baptism. Three weeks later he "entered into rest."

We have to deplore the loss of many others. John Neill, of Troutbrook, died instantly, without a moment's warning. "From such sudden death, Good Lord deliver us." May the warning not be lost upon any of us.

Amongst improvements effected during the year, is a new fence for the Troutbrook burial ground at a cost of $94.51.

A new furnace for Danville Church, with some repairs to the fabric, cost $108.00.

A furnace for the Parsonage, put in by the Ladies' Guild, at a cost of sixty-five dollars, which adds much to our comfort.

I have also the pleasure of thanking the ladies of this guild for the gift of a cow at Easter, also Messrs. C. C. and G. F. Cleveland for a most generous personal gift. In fact all my parishioners have done what they could to make

my sojourn amongst them pleasant. Troutbrook and Lorne furnished me with oats and vegetables for the winter.

The church-wardens have done their work efficiently and deserve thanks from all, for time spent in what is often a thankless task. Mr. Chas. Thurber, who has served for many years in Danville, is still the Incumbent's right-hand, ever ready to give time and money to the church's cause. It would be well for her, if she had many more such sons.

Mr. Jno. Wilson, in Troutbrook, and Mr. Geo. McKeag, in Lorne, aided by others, have conducted successful Sunday Schools during the summer.

The Parochial and financial statement is appended $127.06 of the amount being for non-parochial objects.

Baptisms, Adults, 1; Infants, 21; Burials, 15; Marriages, 2.

Danville.—Subscription for assessment, $340.00; Ladies' Guild, $64.00; Foreign Missions (offertory), $23.53; Domestic Missions, $15.79; Bishop's College, $6.25; Compton Ladies' College, $6.00; For Jews, $4.08; Easter Offering, $28.58; For Clergyman, $100.00; For Church Society, $30.60; Offertory (ordinary), $162.18.—Total, $781.01.

Troutbrook.—Assessment, $190.00; Foreign Missions, $3.78; Domestic Missions, $2.05; Bishop's College, $1.75; Compton Ladies' College, $1.83; Easter Offering, $4.50; Church Society, $8.13; Offertory ordinary, $20.63; Burial Ground Fence, $94.51.—Total, $327.18.

Lorne.—For Assessment, $97.50; Foreign Missions, $3.45; Domestic Missions, $3.35; For Jews, $0.83; Bishop's College, $1.70; Church Society, $6.11; Offertory (ordinary), $26.14.—Total, $139.08.

Kingsey Falls.—Assessment, $20.00; Domestic Missions, $1.28; Bishop's College, 0.72; Offertories (ordinary), $23.86; Other purposes, $10.00.—Total, $55.86.—Grand total, 1,303.13.

DRUMMONDVILLE.

The Rev. F. G. Scott reports :—

Congregations continue very fair; forty-five communicants on Easter day; of these seventeen were present at the 8 o'clock service. There is a better attendance generally at the early weekly celebrations of the Eucharist.

Services are now held fortnightly on week days at two new stations on the Drummond Co. Railway, eleven and thirteen miles distant. Though in one place there are no regular Church members, the people are friendly and take great interest in the services.

During the year, the Church, which is a stone one, with square battlemented stone tower, (probably the best country Church in the Diocese), has been slated and freshly painted. The tops of the battlements and buttresses have been cemented and the tower roofed with galvanized iron. All

the exterior wood work of the Church has been painted, and nothing remains to be done now but to finish the inside of the Church, work on which it is hoped will be begun next summer. From one corner of the tower, a new flag-staff invites the kindly gift of a St. George's ensign.

The Rector has again to record the great blessings that have attended the introduction of the three hours' service on Good Friday. This year, between 40 and 50 attended, nearly all for the whole time.

Baptisms, 9 ; Marriages, 1 ; Burials, 5.

Church Society, $10.55 ; Clergyman's Stipend, $286.13 ; Easter Offering, $15.74 ; Foreign Missions, $15.31 ; Domestic Missions, $9 73 ; Bishop's College, Lennoxville, $4.80 ; Church Improvements, $81.00 ; Pension Fund, $3.51 ; General Offertory, $65.07.—Total, $491.84.

DUDSWELL.

The Rev. T. A. Williams reports :—

Last May I arrived in Canada, and have since then been in charge of the Mission of Dudswell. Church work on the whole is progressing here.

As soon as possible, after my induction to the Incumbency, I endeavoured to visit all the Church members in the district. It took me a long time to accomplish the task, and to find out as far as I could, the spiritual state of the people.

There is a large number confirmed, and very many who profess their adherence to us. Total indifference to religion stamps the character of a vast proportion of the population, and that indifference very often has a destructive effect upon the spirituality of many amongst our members.

The attendance at St. Paul's is good. On the first Sunday in the month there is a celebration of the Holy Communion at 8 A.M., and also at the midday service on the third Sunday in the month. The number of communicants at the early celebrations is on the increase. There is a flourishing Sunday School. On the second Sunday in the month we have a children's service, in which both parents and children take interest. I regret to say that it is impossible to have a service of that nature every Sunday.

The services at the Church of the Good Shepherd are fairly attended. There is a celebration of the Holy Communion there once a month, and a few very regular Communicants. Here too there is a Sunday School, but owing

to the long distances the children have to come, it has been discontinued until the spring.

The Ladies' Guild in connection with St. Paul's is in full life. Its immediate object is to help in repairing the Church building.

The Model School I believe is in a prosperous state. The tone and the discipline have improved. As Priest-in-charge, I do what I can to guide the religious instruction of the children, both in and out of school. Twice a week I have a Scripture class in the School.

New life has been thrown into quiet Dudswell, by the extension to the Township of the Hereford Railway. Lime Ridge, its present terminus, is a centre of a growing activity, and a very short time will shew whether it will eclipse Marbleton in importance. The lime industry draws an increase to the population, but I fear it is the old tale, the French gradually increasing, and the English being gradually ousted by them.

Parochial and financial statement for 1889.

Baptisms, 23; Marriages, 8: Burials, 12.

Church Society, $10.00; Assessment for the Diocesan Board, $233.32; Easter Offering, $3.01; Foreign Missions, $8.87; Domestic Missions, $3.39; Bishop's College, Lennoxville, $3.00; Compton Ladies' College, $1.31; Church and Parsonage Improvements, $21.70; Amount raised for other purposes, $120.34.—Total, $404.94.

DURHAM.

The Rev. Alex. H. Robertson reports:—

I have to report a year of quiet, steady work in this parish.

At Kirkdale the Sunday School has been carried on faithfully and well by Mrs. Sutton and Mrs. Jas. Trenholme.

At L'Avenir and South Durham, Sunday Schools were organized last year, and have been carried on with a fair degree of success. Most of the children have to drive for a long distance, and bad roads and weather prevent regular attendance.

We had the pleasure of two visits from his Lordship the Bishop during the summer. The first was at L'Avenir, where seven candidates were confirmed; and the second visit, accompanied by the Ven. Archdeacon Roe, was at Kirkdale, on 30th June. Nine candidates were confirmed here, making sixteen in all.

During the winter the Rector gave a series of instructions on week evenings, upon the thirty-nine articles. These

were given in each division of the parish, were well attended, and were the means of giving information on Church doctrine and history.

At South Durham, Miss Leighton, our very efficient organist, married and left the parish; her place has been taken by Miss Fanny Johnston.

At L'Avenir, Mr. John McCaig has taught a Bible Class, during the summer, with great zeal and ability, and much interest has been shown therein.

On January 5th, the Rector and his wife were surprised by a visit from a number of the parishioners. They filled the house, spread a bountiful supper, and after tea, presented the Rector with a fur cap and coat, and Mrs. Robertson with a hall lamp; and besides, a lot of oats was left in the stable. Better than all the gifts was the kindly feeling and hearty good-will with which they were given.

My thanks are due to Mr. H. Dickson, B.A., of Lennoxville, who kindly took duty for me on two or three occasions when I was laid aside by illness. Mr. Dickson's services were much appreciated by the people. Mr. Blackwell also helped me, by taking service when required.

In general I would say that the services are well attended, that in each Church the proportion of constant and regular communicants is good and seems to be increasing.

The parish is very large and scattered, and this makes it hard to visit every family as often as would be desirable. A great deal of the clergyman's time is spent in driving over bad roads. Our Church population is small, is in a minority compared with dissent, and it is slowly growing smaller, and those who are left find it hard to meet the expenses of the Mission; but we have many godly men and women amongst us, and hope that good work is being done. I wish that we could find more laymen to take part in the spiritual work of the Church.

Baptisms, 13; Marriages, 4; Burials, 4.

	Kirkdale.	*L'Avenir.*	*South Durham.*
Assessment	$264 17	$194 16	$191 67
General Church purposes	38 87	29 89	21 64
Foreign Missions	1 82	1 87	1 17
General Fund, Church Society	1 17	0 44	0 76
Bishop's College	0 57	0 68	1 17
Home Missions	1 20	1 63	0 40
Pension Fund	0 70	0 65	0 45
Church Society, as per lists	11 95	8 85	14 00
Easter Offering	0 63	.....	.....
Total	$321 08	$238 17	$231 26
Grand total			$790 51

FRAMPTON.

The Rev. Felix Boyle reports :—

Parochial work was carried on in this Mission as usual, alternate morning and afternoon services at Hemison and Standon with fairly good congregations, for the first half of the year. But, about the latter end of June, the Rev. James Debbage resigned his charge of West Frampton and Cranbourne, and removed to the United States. This change left the adjoining Mission, West Frampton, vacant, and as our Bishop had not a spare man at that time to fill this place, his Lordship requested me to take charge of and work the two, or united Missions of East and West Frampton. This I have been doing since July last, and although this united work is hard, too hard for one man, yet, I am proud to be able to say that I have, up to date, kept every appointment which the Bishop directed me to keep and have given West Frampton several more services than was laid down in my instructions. I might here say something, and say it with good reason too, as to the propriety, the reasonableness of keeping the two Missions separate. But as I spoke to our beloved Bishop on this subject a short time since, when his Lordship was in Frampton, will say no more at present, only that any man who has ever travelled these four townships will say that it is too much for one person.

The Bishop held confirmation here in the early part of October, with the following results : At Hemison, twenty-one were confirmed ; at West Frampton, eight ; and Cranbourne, six—Total, thirty-five. The connecting link between Baptism and the Lord's Supper being sealed, a pleasing event took place in Hemison Church immediately after confirmation by some nineteen of the new recipients receiving the Holy Communion.

I have mentioned some of our "ups," but this report would not be complete, if I omitted to mention some of our "downs". On the twenty-eight of September, one of our worthy Church-wardens (Mr. Hugh Hurley), of West Frampton, had his house, with nearly all its contents, burned down. This was sad. But passing sadness was still to follow—for Mrs. Hurley, the beloved wife of the former, got so fearfully burned during the night of the fire, that she succumbed to her injuries some nine days afterwards. These sad events threw a crushing gloom over the whole community, in which your humble writer

shared keenly. However, as it has been said "there never was a cloud so black, but what we can discern a silver lining," and as a proof of the esteem in which Mr. Hurley was held, it was a pleasing sight to witness, how all his neighbors, far and near turned out to help him to repair his loss, as far as it was in their power. I append my financial statement to this report with the assumption that West Frampton and Cranbourne will have paid in their last quarter to the Treasurer of Diocesan Board before the end of this year, as therein stated.

Baptisms, 7 ; Marriages, 1 ; Burials, 4.

Church Society, West Frampton, $25.43 ; Hemison-Standon, $37.98 ; Assessment for the Diocesan Board, $402.50 ; Foreign Missions, Hemison, $2.50 ; Standon, $1.50 ; Bishop's College, Lennoxville, $2.65 ; Amounts raised for other purposes—Hemison, $22.00 ; West Frampton for half year, $7.00.—Total, $401.56.

GASPÉ BASIN.

The Rev. J. P. Richmond reports :—

During the past year the services have been regularly held in the Churches belonging to this Mission.

The difficulty of obtaining remunerative winter work is still a great drawback to the material prosperity of the people, and even during the summer months a large number of the people have to seek for work away from the Missions and are absent for two or three months. This state of things is in many ways a great hindrance to the work of the Mission.

St. Paul's Church.—To this congregation the year has been far from uneventful. The visit of the Bishop for confirmation in July last; the sudden deaths of three members of this small congregation, of Mrs. Slous who was for a long time organist and most indefatigable under all circumstances as such in her labours in God's service ; of P. Vibert, who was Churchwarden, and was forcedby ill-health to resign his office last Easter, and who also in his position took a lively interest in the prosperity of the Church ; and of Mr. James Coffin an old resident and a descendant of one of the earliest settlers.

The present Churchwardens, aided by the people, have effected the repainting of the Church, a work absolutely necessary to prevent injury to the building, and have successfully maintained, in spite of many drawbacks, the financial prosperity of the congregation, as will appear by their report.

There has also been formed a Ladies' Guild, who meet fortnightly, the report of whose good deeds for the Mission does not appear in this year's proceedings.

St. James' Church.—This congregation suffers from its division into two distinct portions by the south-west arm of Gaspé Basin. The portion in the Township of York has been allowed by the Bishop to purchase a lot of land for a burial ground, and speak of seeking permission to erect thereon a small cemetery chapel, which can also be used for occasional services. The increasing population will have to form settlements on this side of the bay, as the lands in Gaspe South are locked up by patents granted years ago to petroleum companies. The new Church is making slow progress towards completion. The bazaar in aid of the building, which would have been held last year but for untoward circumstances, realized this Fall about $250. The building has been clapboarded and painted, and preparations are being made for the inside work. This congregation still finds it a hard struggle to meet the payments of assessment regularly without having recourse to irregular methods of raising such funds.

In the whole Mission there were:—Baptisms, 24; Marriages 6; Burials, 8.

	St. James' Church.	*St. Paul's Church.*
Pension Fund	$ 1 60	.....
Easter Offering	2 69	$ 20 98
Foreign Missions	2 37	9 29
Domestic Missions	1 00	3 49
Amount raised for other purposes	.....	337 57
Assessment and Offertory	266 00	.....
Bazaar, new Church	250 00	.....
Parsonage repairs	4 50	4 50
Total	$528 16	$375 83
Grand total		$903 99

HATLEY AND WATERVILLE.

The Rev. A. Stevens reports:—

The most important event which I have to notice this year is the division of this parish into two Missions. Hatley, Massawippi and Ayer's Flat, forming one Mission, and Waterville, North Hatley and the Capelton Mines forming the other.

This division which had been in contemplation for some

time was formally effected in June last, when the Rev. Isaac Thompson was appointed to the Mission of Waterville.

In the latter part of December of last year, Mr. Rothera, a candidate for Orders and who had just arrived from England, while waiting for his ordination, was sent to Capelton to make a thorough visitation and find out how many of the people called themselves members of the Church of England.

As a result of his work he found that twenty-three families professed to belong to us. He began a service in the "Albert Hall," which was fairly attended, not, I am sorry to say, as well as it should have been by those who professed to be Churchmen, but by the religiously minded of nearly every phase of belief.

After Mr. Rothera left the services were conducted every Sunday by Mr. King, a divinity student from Bishop's College. Mr. King was ordained on Trinity Sunday by the Bishop of Ontario, and accepted work in his Diocese. Mr. Murray, another stndent from Bishop's College, was then sent to assist me in the parish. Meanwhile I had broken ground at Ayer's Flat. Mr. Murray and I carried on the work together till the 29th of September, when to the joy and delight of us all, the Rev. Isaac Thompson was inducted into the Mission of Waterville.

I need not say how great a relief and comfort it was to me that the congregation at Waterville, among whom I had laboured for eight years, and those whom I had more lately come to know at North Hatley and Capelton, had passed into the spiritual care and oversight of such a veteran in missionary work as is Mr. Thompson. A man who in natural ability, zeal for Christ's Church, and the experiences of a religious life is so well qualified not only "to point to heaven," but also "to lead the way."

Since my last report the Church at Waterville has again suffered by the removal of several families who belonged to us. The congregation will long feel the loss of Mr. and Mrs. James Osgood, who by their readiness to help in every good work, faithfulness in attendance upon the Church's ministrations, and quiet consistent lives, won the affection and confidence of the whole community. Notwithstanding these losses the number of those attending the services has not greatly altered, their places being taken by new comers.

At North Hatley, I kept up the usnal fortnightly service

till the first of July, after which time we had service every Sunday. A large number of visitors from New York and Baltimore spent their holiday here and cheered us very much by their attendance at Church. Several of the ladies united their efforts and got an altar made, and having covered it with suitable cloth put it into the Union Church where we held our service. This I need not say was a great improvement and made the building seem much more church-like.

The Holy Communion was administered here three times. Once, on Easter Sunday, by Dr. Allnatt, once by the Rev. Mr. Parker and once by myself. I have received a donation from England of $35.29, towards the building of a Church here. This was sent in answer to an appeal made by Mr. Bryant and includes a donation by the Bishop of St. Albans.

At Hatley or more properly "Charleston village," the work has gone on as usual. The congregations have been larger, I think, than last year, and the Sunday School better attended. An effort is being made to establish a branch of of the "Woman's Auxiliary" to the Board of Missions, which I hope will be successful.

The work at Massawippi is more encouraging. The singing has greatly improved and the general interest taken in the services gives hope for the future.

I began a service at Ayer's Flat on Easter Sunday with a congregation of 40 persons, of whom, but a very few were members of the Church. The service was continued fortnightly till July, and since then there has been a service every Sunday. The number of those attending has not varied much since the first. The people are beginning to understand the order of our service, and learning to find the places in the Prayer Book, and as a consequence the responding has greatly improved. My intercourse with the people has been most cordial and friendly, and while there are but few churchmen there are many who are not attached to any religious body. From what I have seen, I believe there is an opportunity for the Church to do a good work here.

I must not close this report without mentioning a most pleasant visit paid to Hatley by the Right Rev. Bishop Niles, of New Hampshire. So much is Bishop Niles interested in this parish, that at considerable inconvenience to himself he spent two Sundays with me, and though supposed to be taking a rest preached five times in as many different

places, viz: Hatley, Massawippi, Ayer's Fall, North Hatley, and in the "Old Church." At least eight hundred people were present at these five services. The good impression made upon us all by his earnest loving words will not, I am sure, be soon removed.

In the financial statement which follows, I have included, at Mr. Thompson's suggestion, the amount raised in the two Missions up to Advent.

Baptisms, 13; Marriages, 4; Burials, 8.

Church Society, $67.14; Assessment for the Diocesan Board, $500.00; Easter Offering, $17.94; Foreign Missions, $16.37; Domestic Missions, $16.35; Bishop's College, Lennoxville, $6.42; Compton Ladies' College, $6.21; Church and Parsonage Improvements, $25.00; Amounts raised for other purposes, $367.96; Church Extention, $27.00; Church Work in Mexico, $10.00; Barnston Endowment, $5.00.—Total, $1,065.39.

INVERNESS.

The Rev. P. Roe reports:—

There is not much to report in this mission, outside of the usual routine of the regular services in the Churches and stations. Divine service has been held on every Sunday but one, when the roads were impassable. On Ash Wednesday, Good Friday, and Thanksgiving day at St. Stephen's Church, and the Church of the Ascension, Campbell's Corners; and monthly at St. Julie Station; attendance fairly good, weather and roads permitting.

Sunday Schools at both Churches are well attended. We have Schools only in summer months from May to November. Mrs. Roe and daughter have Bible classes at Parsonage on Sundays in the afternoon for girls and boys who live in the vicinty; these classes are well attended.

This Sunday School work is the best work I think done in the Mission. The children are faithfully taught the Holy Scriptures, the Church Catechism, their duty to God and their neighbors, and where these are taught faithfully and prayerfully by competent teachers, it seems by God's grace to take a firm hold on the minds and hearts of the young and is never forgotten in after life.

Sunday Schools are spoken of in a flippant manner, by some who know not what they are saying.

The Women's Auxiliary Missionary Society is continuing its good work here and is fairly well attended. Those who do attend take great interest in the work. This branch has sent a box of clothing to the "Wawanosh Home" this year,

amounting to the value of $23.00, and a donation in cash of $10 to the Rev. E. F. Wilson for the benefit of the Indian girls of the Home.

Mrs. Roe has established a branch of this Auxiliary at Campbell's Corners for the benefit of those who live at a distance from the parsonage ; this branch is managed by one of my daughters, with Miss Weston, an active member of that congregation, as the Secretary. This branch promises to be a success, and is well attended ; it will do good in bringing the women together to work for missions, and hear what is going on in the Christian world for the heathen.

I have been kept busy going about the Mission, this year, visiting the sick and ministering to the dying ; we had many sick, and four of our members were called away to their rest ; three old members of the Church and a fine lad of 16 years, son of my Church-warden.

The principal event of the year, in our Church work, was the visit to the Mission of our beloved Bishop. to hold a confirmation service at the Church of the Ascension. A large congregation had assembled ; twenty-four received the Sacred Rite ; the Bishop's address, as usual, was simple and practical.

Early in the year, I held a service in the house of a member living on the outskirts of the Mission, which was very largely attended, principally to baptize three children of the household ; who had been neglected in infancy.

I have to record the loss of one of my most valued parishioners, Mr. J. L. Brown, for ten years Church-warden and lay delegate, who has gone to Arizona. United States, to engage in a large Mining Company there ; he was a faithful helper and a generous contributor to the Church. His daughter, Ellen Brown, acted as organist for four years at the Church of the Ascension ; the members of the Church presented Miss Brown with a parting address, and a purse of money, nearly $25, as a token of their appreciation of her services. Miss Roe, who is organist at St. Stephen's, now drives up with me every Sunday to Campbell's Corners, and acts as the organist there.

The members of the Church at St. Stephen's collected nearly $17 this last summer and purchased a beautiful chancel carpet, and cocoa matting for the aisle of our little Church. We are fortunate in securing the services of Mr. W. J. Smyth as the Church-warden in Mr. Brown's stead.

Mrs. Williams, with her unfailing desire to help the

Missionaries, sent a bundle of clothing to Mrs. Roe, which she distributed to several needy families in the Mission. I have to acknowledge with thanks the donation of twenty-four Prayer Books, twenty-four Hymn Books, and twenty-four small books for communicants, through the hands of W. G. Wurtele, Esq, of Quebec. I record this as an example for others, how much a thoughtful earnest Christian man may do even in small matters, to promote the cause of true religion in the world.

My daughters have been training a choir of nine boys for the past two years ; they have been taught to read the notes, and are now quite an effective choir, they sing all the hymns and chants of the service very well, on particular occasions, chant the psalms for the day. This has made a wonderful change for the better in the brightness of our services. I can recommand my brethren in country parishes to inaugurate a boy's choir : it requires patience and perseverance, but in the end the result is good, hearty sweet singing and chanting. These boys are trained to respond together in the services, a habit they will never forget and will always practice. They form a sort of guild or brotherhood, and gave as much towards the Foreign Missions as all the rest of the congregations put together ; one lad putting in a dollar, another 60c., 50c., &c, the savings' of a year for that holy purpose.

I have received kind expressions of good-will from some of the members of my Churches, chiefly from Mr. E. G. Palmer, St. Julie ; Mrs. Meikle and the Johnston family, of that station.

Baptisms, 14 ; Burials, 4.

	St. Stephen's.	*Ascension.*	Total.
Church Society	.....	.....	$ 27 54
Assessment for the Diocesan Board	.....	.....	325 00
Foreign Missions, St. Stephen's	$ 2 37	$ 4 30	.....
do St. Julie Station	6 35	.....	.....
			13 02
Domestic Missions, St. Stephen's	1 25	1 52	.....
do St. Julie Station	8 00	.....	.....
			10 77
Bishop's College, Lennoxville	0 70	2 32	3 02
Compton Ladies' College	1 37	1 29	2 66
Jews, Good Friday's Offertory	2 39	2 11	4 50
Church Improvements, carpet, &c	17 00	.....	17 00
Donation to Ellen Brown, organist	.....	21 75	21 75
Sent in money and clothing to the "Wawanosh" Home, by the Women's Auxiliary of St. Stephen's Church, Inverness	33 78	.....	33 78
Offertory for Church purposes	19 58	43 84	63 42
Total			$522 46

KINGSEY.

The Rev. James S. Sykes reports :—

Throughout the past year the services of the Church have been regularly maintained. For eleven consecutive Sundays we were beholden to Mr. Arthur Wilcocks, of Richmond, Lay Reader, who, with generous kindness conducted the services in the three Churches of the Mission, entailing upon him about thirty-five miles of driving every Sunday. For seven Sundays Mr. Wright, graduate of Bishop's College, kindly took up the work. The services of both these gentlemen were highly appreciated by the people, and I myself am under great obligations to them for their willing help and kind sympathy. Our confirmation had to be postponed, as I was unable to continue the work of preparation for the sacred rite, but I hope to be able to have the candidates thoroughly prepared by next spring or summer.

The good people of Kingsey have shown their good-will by presenting to me a valuable horse. I appreciate their kind thoughtfulness and generous gift, and offer them my very best thanks. In September we had a glorious Sunday-School Pic-nic; the children and their friends spent a pleasant day in the Parsonage grounds and had a most enjoyable time.

The congregation at Spooner Pond have put a neat wire fence round their burial ground.

The ladies of St. Paul's, Sydenham, have formed a Women's Guild, meeting at the parsonage every Saturday where the rule is, stitch, stitch, stitch, for four hours, after which a light repast, and then home. These gatherings have been characterised by a sociability and unity quite pleasing, and the members have enjoyed them very much. They serve a good purpose, uniting our people together and giving them a greater interest in the welfare of the Church. The object of the Guild is to raise funds for repairing our Church at Sydenham, but I fear as in the past, so in the future, the fund will be a sinking fund, going down in the great sea of assessment.

Death has been busy removing several members of our congregation. Sickness has been rife in our midst. But as all things are by God's appointment, we yield Him hearty thanks, whether for recovery or removal.

In my last report I spoke of the partial failure of the crops through continued wet. This time I have to report the total failure for several of our people through a violent hail storm in the summer. Our assessment however has been paid notwithstanding all these disadvantages.

Messrs. Henry Wadleigh, John Wadleigh, jnr., Henry McMannis, and Joseph Lodge, have each given me a load of hay.

Miss Dora Evans, our deserving and painstaking organist at Spooner Pond, received from that congregation, as a New Year's gift, the sum of $12.85.

Baptisms, 10; Marriages, 1; Burials, 6.

	St. Paul's, Sydenham.	*Holy Trinity, Denisons.*	*Spooner Pond.*	Total.
Church Society	$ 9 67	$ 4 36	$ 11 00	$ 25 03
Assessment	275 00	165 00	130 00	570 00
Easter Offering	0 56	2 24	8 36	11 16
Christmas Offering	3 45	.....	.....	3 45
Foreign Missions	2 81	2 00	6 75	11 56
Domestic Missions	1 00	1 81	5 00	7 81
Bishop's College	0 67	1 00	2 09	3 76
Compton Ladies' College	0 51	1 09	1 00	2 60
London Jews' Society	1 54	.....	1 30	2 84
Other purposes	27 85	28 50	13 50	69 85
General collections	58 56	31 89	42 90	133 35
Total	$381 62	$237 89	$221 90	$841 4

LEEDS.

The Rev. Joseph Rothera reports :—

I came to this Mission last February. The Rev. John Kemp (the late incumbent) introduced me to the people and work, which has been carried on much on the same lines, with the exception of a few additional services. In looking back on the past eleven months there has been much for encouragement. And as far as we can judge from outward appearances, there seems more interest taken in the Church and her services. The responding and the singing of the hymns have improved; but on the other hand there is a great deal of carelessness and indifference about spiritual things which pains me very much. My prayer is that they may be aroused by the Holy Spirit to a true sense of their condition, and find no rest till they find it in the Saviour.

There is a great deal to be done; the furniture in each Church is in a dilapidated state, which I hope ere long will be remedied.

St. James'.—Divine service has been held at this Church once every Sunday, and through the kindness ot the Rev. John Kemp occasionally more frequently. Holydays and seasons are duly observed. The congregations have been very good during the summer months. We have introduced Hymns Ancient and Modern, and with the assistance of the organist and a small Choir, we are trying to make the services as bright as possible. What I desire is to see the members of the congregations taking a more active part in Church work. A few have undertaken to collect for the Church Society and to teach in the Sunday School. I hope their example may be followed. The Church was tastefully decorated for Christmas day.

We had the pleasure of having the Ven. Arcdeacon Roe with us, on Sunday, October 7th, in the evening, who preached an excellent sermon in behalf of Missions. On Monday, the 8th, he held his visitation, when the Revds. J. Kemp, P. Roe, E. Husband and R. Hewton and a few of the Church-wardens and Lay Delegates were present: Holy Communion was administerd at 7.30 a. m. The morning meeting began at 10 a. m. The Ven. Archdeacon read his charge, which was full of information and of good practical advice to all. I only wished more of our people had been present to have heard it, but a heavy down pour of rain prevented many from attending. Three excellent papers were read by the Revds. J. Kemp, P. Roe and R. Hewton. It was proposed to have another, next year. On October, 16th, we were pleased to have our beloved Bishop amongst us; twenty presented themselves for confirmation. It was a very solemn and blessed time for us all and will long be remembered. There is a Sunday School connected with this Church, but it has only been carried on during the summer months. The attendance has been good. I am sorry I can only be present every alternate Sunday. We had a special service for the children. I formed a Band of Hope, which met once a week during the summer months. The children manifested great interest in the meeting by reciting pieces and singing hymns.

On August 5th, we had a pic-nic for the Sunday School and Band of Hope at the Parsonage.

St. Mark's, Kinnear's Mills.—Divine service is held here once every Sunday, alternately morning and afternoon, besides Good Friday, Ascension Day, Thanksgiving Day and Christmas. The congregations have been very good,

and there is a marked improvement, both in the responses and singing. There is no Sunday School here, I am sorry to say, but I have the promise of help, so we hope to open a school next spring.

Beattie's Settlement.—Divine ervice is held here every alternate Sunday. The service is conducted in the house of Mrs. Beattie. We are going to build a small Church, which I trust will be completed next year.

Harvey Hill Mines.—Up to last fall Divine service was held here every alternate Sunday. Since then the mines, which gave employment to most of our members, have been closed.

St. Luke's, Broughton, is about 20 miles from St. James', Leeds.—Divine service is held here once every six weeks. There are but a few families left here.

Week day services.—I have held services at Frizzell's Hill, about twelve miles from St. James', and at Wilson's Mills school house once a month. They have been very well attended.

The people have been very kind toward me and have shown it in various ways. The congregation at St. James' have contributed $65.18 towards the repairs of the Parsonage, which, with the addition of two stoves, have contributed much to our comfort. And the people at Wilson's Mills presented me with $11.85. And the congregation at St. Mark, Kinnear's Mills, presented me with a fur coat on Christmas day.

Our thanks are due to Mrs. Williams, who kindly remembered us with a bag of warm clothing I wish also to express my warmest thanks to the wardens, organists, teachers and collectors, and Rev. J. Kemp, for their self-denying efforts and assistance. May God's blessing rest upon them.

Baptisms, 16 ; Burials, 19.

Church Society, $68.56 ; Assessment for the Diocesan Board, $280.00 ; Easter Offering, $13.83 ; Mission to the Jews, $2.00 ; Domestic Missions, $4.33 ; Bishop's College, Lennoxville, $8.00 ; Compton Ladies' College, $4.75 ; Church and Parsonage Improvements, $77.84 ; Other purposes, $67.27.—Total, $526.58.

LENNOXVILLE.

The Rev. A. C. Scarth reports :—

Baptisms, 23 ; Confirmations, 50 ; Marriages, 7 ; Burials, 12.

Church Society, $103.02 ; Assessment towards Clergyman's Stipend, $800.00 ; Easter Offering, $51.57 ; Foreign Missions, $33.80 ; Domestic Missions, $123.11; Bishop's College, Lennoxville, $4.25 ; Church and Parsonage Improvements, $234.31 ; Other purposes, $739.72 ; Deaf Mutes, $5.84.—Total, $2,095.62.

LEVIS.

The Rev. Gustavus G. Nicolls reports:—

Up to the date of my induction into the rectorship of this parish, on the 7th of April, the services were maintained by the Rev. F. A. Smith, of New Liverpool.

Since that date there is nothing of very great importance to report. The work of the Parish goes on quietly but steadily. Our numbers have been diminished by a few removals but not materially affected.

During the Summer months daily prayer was said in the church, and only relinquished at the approach of winter, on account of the expense of heating the building; and the weekly evening service has been regularly kept up.

The attendance at the Sunday services fluctuates but little, and is about the same as regards numbers as the average of the last few years. A children's service, with public catechising, is now held on the first Sunday in the month after Sunday School.

Since September, Evening Prayer has been said at Hadlow at 4.30 on all Sundays in the month, except the first ; and although this service is of necessity held in private houses, the attendance has been good, and has increased.

I am glad to be able to give an encouraging report of the Sunday School. The number of children in it is large, considering the size of the parish, and has increased considerably since April. This is no doubt largely owing to the faithfulness and regularity of Mr. Addie, our superintendent, and of the other teachers, to whom our thanks are due.

Mention must also be made of the faithful service of Miss N. Piton, our organist, unfailingly rendered in all kinds of weather, though she resides at a long distance from the Church.

The Ladies' Guild continues to prosper, and to do good work for the Church. Through its instrumentality, the sum of $155.56 has been raised during the past year. Part

of this sum was expended upon some needed improvements in the rectory ; the rest remains in hand.

Thanks are due to the Rev. T. W. Fyles for kind assistance opportunely rendered. Also to W. Simpson, Esq., for a donation of coal ; and to other members of the parish for various kindnesses received.

The number of communicants is about the same as in previous years ; and at Easter, the number was exactly the same as last year, which is gratifying, when it is recollected that almost up to that time the parish had been without the services of a resident clergyman for six months.

Late in the autumn it was discovered that the belfry of the Church was unsafe, and must be immediately taken down. This was done, at a considerable cost ; and unfortunately the season was too far advanced to admit of its being replaced with safety ; for which reason the heavy stones of which it was composed have had to be housed for the winter. The money required for doing this was raised by subscription, entirely within the parish, and something remains in hand towards re-erecting the belfry in the spring. Had it been possible to proceed with the re-erection at once, a considerable saving would have been effected.

Baptisms, 5 ; Marriages, 1 ; Burials, 5.

Church Society, $34.87 ; Subscriptions towards Clergyman's Stipend, $61.00 ; Easter Offering, $17.04 ; Domestic Missions, $7.62 ; Church and Parsonage Improvements, $20.45 ; Other purposes, $338.50 ; Pew Rents, $291.00.—Total, $710.48.

MAGOG.

The Rev. R. C. Tambs reports :—

This Mission covers not only the township of Magog, but takes in about a third of Stanstead on the South, and extends into Hatley as far as Lake Massawippi in the East, and indefinitely into Orford in the North. Within these limits there is great scope for Church work, there being whole neighbourhoods where the majority of the people are not even baptized. Everywhere a clergyman is most kindly received, and if, at prayers, he finds himself the only one kneeling in the room, he knows that it dees not mean disrespect but rather diffidence on the ground of not having " experienced religion." Sectarianism in its varied and confusing phases has held sway in all these parts.

By degrees however the difference is being understood between the Church as a divine institution and sectarianism. Mountains of prejudice have been undermined if not removed by the indefatigable and loving labours of my predecessor.

In every nook and corner of this extensive and laborious district the name of "Elder Hepburn' is a household word and "Piscopal" (they usually shorten the word) is everywhere associated with a ministry of help and comfort to the needy and the troubled. If the near future witness a goodly ingathering into the ancient fold (and the prospects are certainly very encouraging), let it ever be borne in mind how much such a result must be attributed to the eleven years, energetic and undaunted pastorate of the the Rev. James Hepburn.

It would have been impossible for me to have taken up and carried on his giant work, but for the appointment under the Church Extension Fund of the Rev. W. A. Adcock as a co-worker.

To him is allotted mainly the work of the southern portion of the Mission in which are situated, four miles apart, the villages of Fitch Bay and Georgeville. It is at the former of these that Mr. Adcock and, I can now happily add, Mrs. Adcock are located. A peculiar interest attaches to the opening up of work and the establishment of the Church's ministrations in this place.

The commencement was death-bed repentance and open confession of one who in defiance of the dictates of his inner heart, had lived the life of a professed infidel.

This led to further calls on Mr. Hepburn's ministrations in the neighbourhood, and to the starting of services with some half dozen as a congregation. This was but a year or two ago. To-day, in this the most unlikely place for Church operations, as it was generally deemed by those who knew the locality, there stands completed and consecrated one of the prettiest churches in the diocese wherein Sunday after Sunday a regular congregation of between thirty and forty render the services of the Church with a heartiness worthy the imitation of some of our older parishes. Miss Emma Drew, one of the recently confirmed, presides at the organ and in a way deserving of great credit. In the Ladies' Guild, the Church has a brave little band of workers. Considering the very limited resources of the congregation, it is surprising how much they have accom-

plished. The work here is unquestionably up-hill work, especially for a young man newly in the ministry and utterly unaquainted with the peculiar genius of the people. Nevertheless Mr. Adcock by his earnestness is winning his way on all sides.

The removal of Mr. and Mrs. J. N. Boucher is a loss that is felt very much, for heartier workers for the Church there could hardly well be. We acknowledge with glad gratitude all the liberal pecuniary help that we have received towards the erection of the Church from outside, especially from the many never-failing helpers in large-hearted Quebec.

To the Venerable Archdeacon Roe is due the credit of being the prime motor of the whole undertaking. Thanks are due to Mr. John Melrose for the gift of a chandelier. Will not some one present St. Matthias' Church with a bell. The turret awaits it. The Church at Georgeville is doing rightwell. Services every Sunday evening and on alternative Sunday mornings. The congregations are good and the worship hearty. Miss Wright is a capital organist and leads the choir well. The Sunday School is well attended and conducted efficiently by a praiseworthy staff of teachers. The season was not allowed to pass without the enjoyment of their usual annual picnic. The chancel has been been sheathed and beautified with great taste. The work reflects much credit upon Georgeville's enterprising citizen, Mr. N. Beach, and his free-will offering of over-contract work to the value of some sixty or seventy dollars proves his lively interest in the Church. The chancel has been newly carpeted, and the furniture supplied with new hangings, the latter a gift from a lady in England. The Church grounds have been enclosed with a neat fence and $40 are in hand towards the erection of a much-needed horseshed.

Most of the improvements as well as the securing of the nucleus of an endowment fund are due to the noble exertions of the Ladies' Guild, seconded by the kind generosity of summer visitors.

Georgeville is likely to grow as a summer resort; it is situated on the lake, and the picturesqueness of the surroundings is sublime.

The wardens have kept the assessments well paid up. The work of these two churches, as I have said, is nearly altogether carried on by Mr. Adcock; I exchanging duties with him about once a month and administering Holy

Communion. In addition, Mr. Adcock has maintained a fortnightly Sunday Service at the Narrow's School House with a fair attendance. He has also held fortnightly evening services at the School House at Amy's Corner. I might mention also his week evening Bible Class, at Fitch Bay, and his preparation of candidates for the confirmations that were held in July at both churches.

Appended are Mr. Adcock's statistics.

Baptisms, 7 ; Marriages, 1 ; Burials, 3.

Assessment to Diocesan Board, Georgeville, $150.00 ; Fitch Bay, $25.00 ; Narrows, $25.00 ; Church Improvements, Georgeville, $285 00 , Endowment Fund, $450.00 ; Easter offering, $1.00 ; Amount raised for other purposes, $38.00 ; Church Improvements, Fitch Bay, $270.00.—Total, $1,244.00.

Magog, situated on the main artery of the country, the C. P. R., with its lake charms for tourists, and its magnificent water power upon which already stand extensive Textile and Print works, is bound to grow in size and importance. There has been a large influx of population within the last two or three years in connection with the cotton works, but they are nearly all French, so that from an English village Magog has come to be one may almost say a French town.

There are about forty families connected with the Church. Attendance at morning and evening services from sixty to eighty. Holy Communion, fortnightly. Prospects are in every way encouraging. We have been highly favoured by the recent advent among us of two talented musicians, greatly interested in the Church, Messrs. Bryand and Cooke. The former has kindly undertaken the direction of the choir and presides at the organ.

Miss Gertrude Lindsay, our faithful organist hitherto and to whom we are sensible of large indebtedness, still holds herself in kind readiness to resume her position as occasion may require.

The Sunday School, which meets on Sunday afternoons, numbers upwards of forty, and is giving good satisfaction, thanks to the devotedness of our good teachers. The picnic up the Lake will long be remembered as owing to a slight mishap to the machinery of the "Mountain Maid", it lasted two days and a night. The party numbered about two hundred ; never was experienced such protracted merriment. Mr. Richards, proprietor of the Mountain House, was all kindness as was acknowledged in a speech by the Mayor and a serenade by the band.

The little folks of the parish are organized into a branch of the Ministering Children's League, an organisation calculated to do considerable leavening work in the way of kindliness in the homes and throughout the community. The young ladies of the congregation have recently associated themselves together for mutual benefit and Christian usefulness under the title of St. Luke's Friendly Band. A similar organization of young men is in contemplation. We have yet to organize for missionary work, and there is a great work to be done in the matter of temperance.

I desire to acknowledge with lively gratitude the ready and kindly helpfulness that I meet with on all sides.

We regret very much the removal of Mr. and Mrs. E. R. Johnson and their most helpful family. To Mrs. Johnson we are indebted for our chancel chandelier.

We are diligently at work making up the two hundred dollars to secure another offer of Mr. Robert Hamilton of one hundred dollars towards the debt on the parsonage.

The one great item of financial moment to record is the handsome legacy for an Endowment, by the late Henry Magee, of $4,000.00.

Fortnightly week evening services have been held at the Carrier School-house round the foot of the lake, at the McDermot School-house toward Mount Orford, and at the Bachelder's School-house towards Fitch Bay. At the last mentioned out post Mr. Adcock has commenced to share the services alternately. A few services have been held at the McConnel School-house by lake Massawippi. The work here is now to be shared by the Rev. Mr. Stevens. All these School-houses are now supplied with hanging lamps. The attendance is best at McDermot's, where we have upwards of thirty.

Relieved by help at Bachelder's and McConnel's, I hope to carry on regular services at Cherry River in Orford, where there is great need of religious ministrations. I have not yet completed my house to house visitation of the whole district.

In conclusion, I desire to acknowledge the kindness rendered in every possible way by the Rev. Mr. Hepburn upon my succeeding him in the work of this Mission; many of the items below are an extension of his ministrations.

Baptisms, adults, 6; children, 16; Marriages, 2; Burials, 10; Confirmed, 10.

Foreign Missions, $7.36; General Fund Church Society, $2.86; Missions to the Jews, $2.33; Easter Offering, $1.00; Domestic Missions, $4.19; Mission Fund Church Society, $3 48; Pension Fund, $6.00; Bishop's College, $2.00; Compton Ladies' College, $2.00; Towards Parsonage Debt, $90.03; Assessment, $275.00; Current Expenses, $161.15; Magee Legacy, $4,000.00.—Total, $4,560.40.

MALBAIE.

The Rev. Geo. Radley Walters reports:—

I am happy to be able to report that the two new Churches which last year at this time were only visionary with us, are now realities, and we can now boast of two pretty, substantial, well built Churches, the outside work finished, painted, and paid for. These buildings have each a nice roomy chancel, and porch, and over the west end rises a pretty light tower and spire, surrounded with a handsome ornamented vane. Our intention now is to gather funds to finish, if possible, the interior of each next summer. It has been no easy work for us to push on rapidly as we have done; indeed we could not have done so, had not Mr. Duncan, a member of the congregation, given us nearly all the boards for boarding in our Malbaie Church. To get these boards (ten thousand feet of which) lay stacked a distance of ten miles back in the woods (necessitating to twenty-five members of the congregation, with the clergyman at their head), a drive of twenty miles, on two successive days, to haul them to the site for building. Mr. Le Marquand kindly gave us all the clapboards required for our Malbaie Church, and Mr. James Collas forty thousand shingles, and kindly landed them free of charge at Malbaie. I would here tender our thanks to Robert Hamilton, Esq., of Quebec, for contributing $200 to these Churches, payable one half when roofed in, the balance when consecrated. Also, to Messrs. King Bros., of Quebec, for giving us from their Pabos mills, two thousand feet of two-inch plank, and five hundred one-inch boards, to be divided to the two Churches. The S. P. C. K. has been most liberal to us. I learn from Archdeacon Roe that thirty pounds sterling has been granted to the Corner of the Beach Church, and sixty pounds to Malbaie Church from that society, payable when the Churches are finished. I need hardly say this is very cheering news to us, inspiring all with hope and courage for our future work. Two-thirds of my people are really unable to do more than to give their quota of wood for

building purposes, of cash they have none; most readily and willingly did both congregations respond to the call, to supply the wood for the frames of these Churches, all of which is of large size and good quality, the foundations being of exceptionally heavy cedar. I beg to acknowledge from Elias Collas, Esq., of the Island of Jersey, per Mr. James Collas, twenty (£20) pounds for our Malbaie Church. In fact I must admit I have met with much kindness from many persons in this my heavy undertaking. Mr. George Fauvel and Mr. Bower have each come to our rescue when short of boards, and kindly supplied them free of cost. The same spirit has been shown at the Corner of the Beach, all there have pulled together, and helped each other most willingly all they could, trenching and levelling the site themselves free of charge. I may especially mention the families of Viberts and Mabes, to whom I should say is due the credit of having a Church building at the Corner of the Beach. My Sunday and special services have been held at my three stations during the year without hindrance. My brother, Rev. John Walters, spent a month with me during the past summer, and took frequent services here and at my other two stations. My Sunday School has been conducted, during the summer months, as in former years, the attendance being somewhat better and more regular with many, though I suffer from the want of teachers. I cannot prevail upon any one to come to my rescue in this respect.

At the Corner of the Beach, Messrs. Edward and Samuel Mabe have taught a Sunday School for some time, but for some reason the children attended very irregularly. I try all I can to get them together as often as I am there, for half an hour, previous to holding service, but this is very unsatisfactory work and little progress is made.

I am extremely sorry to chronicle the loss of many adult members of my congregation by death. One day, in the early part of the new year, I conducted the funeral service over three bodies, brought to the Church at the same time. Such a thing never happened before in the history of the Mission. Among those we have thus lost by death, I may name Mrs. Alexander, Mrs. Buckley and her daughter, Mrs. Peter Vibert, Mrs. Robertson, Mr. John Holton, Mr. John Johnston, Mrs. Thomas Le Page, all of whom were communicants, and among our best Church supporters; thus in two years have I buried no less than thirty-two persons in

this Mission. The loss of so many with none to take their place, makes it very hard for my Church-wardens to gather in our full assessment, especially since we are pledged to an increased amount.

I have taken up the special collections for outside objects, but, as you will see, in most cases they are less than last year, which truly speaks not of want of interest, but of financial prosperity of my people.

My services are all well attended here, and I particularly notice an increased attendance at the regular monthly celebration of the Holy Communion.

In the month of July we were cheered with a visit from the Lord Bishop, when twenty-nine young persons were confirmed. A few weeks later Archdeacon Roe paid us a visit, and spent a Sunday in the Mission, undertaking quite a hard day's work for me, conducting service, and preaching in the morning at Corner Beach, then driving to the Barachois school house, and preaching in the afternoon, returning with me to Malbaie and addressing the congregation there in the evening. I sincerely hope the Archdeacon will give us another such visit if possible, during the coming summer.

I would wish to thank all those that helped us at our last year's tea-party, held in behalf of the new churches. At the Corner of the Beach our thanks are due to the Viberts and Mabes; this was the first tea held there, during my incumbency and was most successful, realizing one hundred dollars. At Malbaie the burden of the evening's tea party fell upon Mrs. Bower and Mrs. Packwood, Mr. A. Collas, and Mr. John LeGros; here also we realized one hundred and three dollars, thanks to Mrs. G. Fauvel who kindly sent us a nice basket of cakes which netted thirty dollars Mrs. Williams kindly sent me again a bale of useful articles as gifts for the poor, for which she has our best thanks.

Baptisms, 22; Marriages, 4; Burials, 14.

Church Society $8.78; For Clergyman's Stipend, $360.00; Easter Offering, $19.72; Foreign Missions, $3.05; Bishop's College, Lennoxville. $2.85; New Churches, $1,274.00; Other purposes, $34.00; Synod Assessment, $4.00.—Total, $1,706.40.

NEW CARLISLE AND PASPEBIAC.

The Rev. F. M. Webster reports :—

The public and private ministrations of the Church have been duly perfomed in this parish during the last year.

One chief feature during this period has been the efforts made in the direction of building, what is much needed, a new Church for New Carlisle. Substantial progress has already been made ; the Church, the excellent plans of which have been kindly drawn and given by the Rev. Arthur Jarvis, of Carleton Place, Ontario, is to be one hundred and eight feet in length, thirty-five feet in breadth, with a spire and tower one hundred feet in height. The following work has been done during the past summer :—the foundation has been laid, the frame, the roof and boarding in of nave have been completed, the residue of timber for chancel and tower will be got out of the woods this winter. The parishoners have contributed well of their means in cash, labour and material, together with nearly $400.11 collected by myself from the ever generous people of Quebec City, and a few other friends ; the work already done would represent in the neighbourhood of $1,600.00. The Church when completed will be an ornament to the place, and will be a means of improving the architectural taste of the neighbourhood.

In the month of July, a conference was held in New Carlisle, under the guidance of the Venerable Archdeacon of Quebec ; it was intended for the clergy and laity of the district of Gaspé, but through misunderstanding the only clergy in attendance besides the Archdeacon were the Incumbent of Shigawake, myself, a goodly number of laity from the parishes of Shigawake, New Carlisle and Paspebiac was in attendance. The Archdeacon read an admirable opening address, among other things giving an interesting account of the meeting held in Toronto last spring, on the subject of Unity.

The Incumbent of Shigawake gave an animated address on the subject of Christian Giving. I read a paper on the Daily Life of the Parish Priest. The subject of Sunday Schools was discussed. The conference cannot fail to have done good to those in attendance.

Upon Sunday, the 4th of August, the Lord Bishop of the Diocese visited the parish and confirmed forty-seven candidates from New Carlisle, and twenty-three from Paspebiac and Hopetown. The services of the Church have been well attended, one great aim which seems likely to be realized is the weekly celebration of Holy Communion.

The Sunday Schools have been regularly held in New

Carlisle and Paspebiac, the attendance has been good ; an earnest band of Sunday School teachers have taught the various classes.

Successful sales of work have been held in both places, under the auspices of the young women of the parish, who have formed themselves into a guild.

A Christmas treat was given to the Sunday scholars at New Carlisle, which was well appreciated.

I must not stop before I say a word about Hopetown, which forms part of the parish. During the last year I have held service every Monday evening ; this year I propose to make a change giving the people a Sunday afternoon service every fortnight. The long cherished wish of seeing a Church building in Hopetown will, I hope, soon be realized. A site has been given and a good portion of the timber has been cut.

The Rev. the Rural Dean Lyster has paid us a couple of visits and, on each occasion, preached eloquent and helpful sermons. It gives me much pleasure to say that I have met with unvarying kindness from all my people, and in several cases substantial proof of goodwill has been shewn. Besides the amount already mentioned in connection with the new Church, the following is the financial report :—

	New Carlisle.	*Paspebiac.*	*Hopetown.*
Diocesan Board	$ 300 00	$ 300 00	.....
Sunday School	13 37	7 16	.....
Church Society	20 11	21 36	.....
Foreign Missions	20 47	22 71	.....
Domestic Missions	3 13	3 73	.....
Concert	65 00	.....	.....
Sale of Work, &c	110 00	138 00	.....
Easter Offering, &c	12 00	17 00	$ 12 90
Bishop's College	2 00	6 50	.....
Total	$ 546 08	$ 516 46	$ 12 90
Grand total			$1,075 44

Baptisms, 55 ; Marriages, 12 ; Burials, 16.

NEW LIVERPOOL.

The Rev. F. A. Smith reports :—

There has not been much in this quiet parish to distinguish the year just ended from those which preceded it.

The Church services have been regularly maintained and fairly attended. No service, I am thankful to say, has been

omitted through illness or any other cause. The debt on the parsonage, once a formidable burden, has been reduced to three hundred dollars. Towards payment of this, the Treasurer has in hand nearly hundred dollars, and it is hoped the Church Society will kindly assist in getting rid of the whole liability.

During part of last winter, I had charge of the parish of Levis, in addition to any usual duties.

Baptisms, 1; Burials, 1.

Church Society $29.39; For Clergyman's Stipend, $265.00; Easter Offering, $16.16; Foreign Missions, 16.04, Domestic Missions. $4.68; Bishop's College, Lennoxville, 6.03; Compton Ladies' College. $3.11; Church and Parsonage Improvement, $9.42; Other purposes, $366.49; Pew Rents, $118.00.—Total, $716.32.

NEWPORT.

The Rev. Thos. Rudd reports :—

In reviewing my work of the past year, although I feel disappointed in some things, yet I have many things to be thankful for.

The services have been regularly kept up during the past year, and the average congregations in the Churches are the same as last year, while in the School House the numbers have increased. I have been very pleased to see the interest the School House congregations have shown in the services of the Church, and the hearty way they join in the singing and responses. I wish the congregation of Island Brook would follow their example of singing and responding.

I have been assisted during the past year by Rev. Mr. Faulconer, Rector of Cookshire, who was ever ready to help me in everything I required.

The Ladies' Guild at Randboro continues to do good steady work, and are always ready to respond to every need of the Church. They got up a social which realized twenty-five dollars, which was spent in buying books for the Church library.

We started a Sunday School at Randboro in the spring, which was very well attended, during the summer months, but lately the children have not attended so well; however, I hope improvement when the fine weather comes and the roads get better. The people of Island Brook do not attend Church so regularly as they ought, however I see signs of improvement, so I hope to give a better report of

them next year. They organized a Ladies' Guild with Mrs. George French as President, which has been very successful so far, (sixteen or eighteen members). Their object is to get money to carpet and repair the Church which needs it very much, and already they have quite a large sum of money in the treasury.

A Sunday School was opened at Learned Plain, by Mrs. Fred. Bowen, who has been very successful. The children attend well and seem to take great interest in their lessons.

I have to thank Miss Wilford, of Island Brook, and Miss Taylor, of Sawyerville, for their regular and painstaking services as organists during the past year.

I have also to thank the teachers of the Sunday Schools for the faithful performance of their duties during the year, especially Mrs. Hurd, Miss Planche and Mr. Jones, of Randboro, and Miss Dawson and Miss Wilford, of Island Brook.

I must also thank Mr. W. Planche and Mr. R. Dawson for two very fine loads of hay which they brought for my horse.

Baptisms, 7 ; Marriages, 1 ; Burials, 1.

Assessment for the Diocesan Board, $150.00 ; Easter Offering, $8.15 ; Foreign Missions, $1.75 ; Domestic Missions, $6.25 ; Bishop's College, Lennoxville, $1.00 ; Compton Ladies' College, $1.25 ; Church and other purposes, $82.00.—Total, $250.40.

NICOLET AND LOUISEVILLE.

The Rev. E. Cullen Parkin reports :—

I have chiefly to report upon the repairs done to Nicolet Church. The roof had fallen in and the walls were partially injured. I have succeeded in putting the Church in thoroughly good repair with a new substantial roof and new ceiling at a cost of $270.00. I am indebted to the good citizens of Quebec, some former residents at Nicolet, and personal friends, for the funds laid out, and I desire to record my obligation to Mr. C. K. Ogden, of Three Rivers, for kindly and valuable help.

The following items comprise my financial statement :—

Nicolet.—Repairs of Church, $270 00.

Louiseville.—Repairs of Church, $13.30 ; Foreign Missions, $1.00 ; Domestic Missions, $1.00 ; Synod Assessment, $1.00 ; General Fund, $2,50 ; Pension Fund, $1.00.—Total, $289.80.

Baptism, 1 ; Marriage, 1 ; Burial, 1.

RICHMOND AND MELBOURNE.

The Rev. James Hepburn reports :—

This report covers a short year, seeing that I was not able to enter into residence until the beginning of February. The time seems shorter still when for two months in summer while my family was away I went to and fro, taking also a month myself to recruit after the long and trying taxation of last year.

By an exchange of work with Mr. Tambs, of Magog, and through the kindness of Mr. Robertson, of Durham, this rest was gained without interruption to the work. I am thankful to record the return of my old health and vigour after experience of weakness and weariness quite strange to me.

I took some time to explore the parish, and there I found I was responsible for two Townships, including the village of Melbourne and the Town of Richmond. I felt immediately my inability to meet this great responsibility, giving the Church fair play.

At our Easter Vestry meeting the subject was discussed with great interest; and it was resolved to call the attention of the Lord Bishop to it on his next visit, we being ready to make some advance to secure an additional man in the field. The evening before Confirmation was fixed for this, and fortunately for us the Bishop was accompanied by the Archdeacon, whose years of labour here lent great weight to the advice he gave. It was settled that we should apply to the Board for an assistant, volunteering the best terms he could offer. Very naturally the outposts that had been closed for some time were not disposed to be liberal, and St. Anne's parish with a heavy debt upon the Church fabric, and a suit against the contractor for bad work, could not offer what they would have been glad to offer. We owe great thanks to the Diocesan Board for there kind consideration in accepting the offer made ($225.) for one year (St. Anne's congregation giving $50), and agreeing to send a man. We are not less fortunate, I believe, in securing the Rev. G. H. A. Murray, B.A., of Bishop's College, whose career there is an index to his worth.

Until summer roads came I confined myself, with rare exceptions, to the two congregations of St. Anne's and St. John's, giving extra services during the week to both.

Holy Week brought great comfort with two services at St. Anne's (7 a.m. and 5 p.m.) The same faces coming daily was cheering.

And Easter was a glad day indeed, with two celebrations at St. Anne's, and one hundred and twenty communicants. St. John's the following Sunday had seventeen communicants. During the summer months, I have followed the practice I have found helpful for several years, and to which the Bishop urged us at his last Synod, of daily prayer.

To suit different ages the observance varied between the two hours, seven a.m. and five p.m.; the early hour was better attended. The observance of Saints' Days has been poor. There is great room for improvement. My duty is clear, to observe them, and help others to do the some.

At the Easter Vestry, a Select Vestry of twelve was appointed to meet with me monthly for consultation and business so as to prevent the accumulation of arrears. It has been very helpful.

I am exceedingly fortunate in having as wardens, Col. Aylmer, whose ripe experience saves me many a blunder, and Mr. Mappin, whose leisure enables him to attend to the numberless details upon which all success hinges. Between these two gentlemen my position has been made very pleasant. The Church loses two good families, by removal to Toronto, Harkom and Ball. Each family is a double loss, for the wives of both took many responsibilities. Fortunately those who take their places are members of the Church, and they come well recommended.

Before leaving, Mr. Harkom did excellent service in the Cemetery. By a purchase of two acres of land adjoining the Cemetery we are now able to acommodate all who come for burial lots, there being no other Protestant ground in Richmond.

The condition of the Sunday School is not as healthy as I could desire. Yet improvement is noticeable. The teachers were too few, and there were no men. This is fatal to the attendance of boys. I have one man now, and a promise from two others who will soon be in harness.

The Sunday School Conference held in June, (a repetition of the conference in Sherbrooke six months before) did us good; and I am confident that the clergy and delegates who attended from the surronding parishes were equally benefitted. To those who kindly visited us and gave papers and addresses we owe many thanks.

The constant attendance at class of my candidates for Confirmation was comforting, as was also the decoration of the Church for the solemn service. I congratulated myself that they not only desired to be confirmed, but that they sought grace to help them to work for the good of the Church of God.

The spirit manifested by the ladies of the Guild has been admirable. They have laboured faithfully and hopefully in spite of many discouragements.

The great difficulty felt for two years past has been the heavy church debt contracted for a building that cannot stand without a very considerable outlay. The hope is entertained of obtaining from the contractor some proportion at least of the money requisite for the repairs. This hope being long deferred has made many hearts sick. However we dare to hope yet a while. If only justice were secured to the congregation soon the church would be a joy to all, and a power for good.

The good will of the Easter vestry may be seen by the payment at once of $200 to meet the costs of the church suit; and a few weeks later by the ladies in one day (Queen's Birthday) raising by a dinner to 1500 people, $200, which was spent upon the reduction of the debt.

The congregation of St. Anne's is very steady in its attendance in church, and the evening service has improved a good deal.

The improvement in St. John's Church is very evident. The building last winter was cold and uncomfortable; but with the repairs made during the summer it is now an attractive place. The readiness with which the money was raised was very gratifying. The interest taken by Major Mathias in helping the wardens deserves mention and especially in securing a Harvest Festival Service with Canon Brigstocke as preacher. Mrs. May's help in Sunday-school and in the choir, with her young daughter Flora as organist, has been constant and zealous.

In one sense I am only a stranger here as yet, but the unvarying kindness of the people throughout the parish makes me feel that I am not a stranger.

I must mention a great surprise to me in autumn, the visit of thirty representatives of St. John's congregation with a generous supply of vegetables and other good things for winter use.

Mr. Murray has now been with me a few weeks, and

the field is mapped out for work; two churches and four outstations on Sunday, with additional services and classes during the week.

There are two celebrations in St Anne's monthly, seven a. m. and eleven a. m., and one at St. John's.

Baptisms, 27; Marriages, 3; Burials, 8; Confirmed, 22.

Church Society, $44.78; Easter Offering, $52.00; Foreign Missions, $12.00; Domestic Missions, $13.87; Bishop's College, Lennoxville, $13.59; Compton Ladies' College, $5.88; Church and Parsonage Improvements, (St. John's), $168.75: Other purposes, $2,429.39.—Total, $2,695.48.

RIVIÈRE DU LOUP.

The Rev. Edwin Weary reports.—

I have now been in charge of this Mission since the 8th of October last, during which time I have visited all the families in the various settlements. I have not had sufficient time to gain a thorough knowledge of the working of the Missions, but have endeavoured to become personally acquainted wiih every member of my congregation, who have treated me with great kindness since my arrival in their midst. A thorough sympathy enjoyed between pastor and flock, always tends to lighten the burden of his ministry and makes the exercise of it a pleasure and a comfort.

Since my advent here, I have held regular services every Sunday morning and Sunday School every afternoon and Evening service in the school building at the station. Notwithstanding the small congregation here during the winter months, all services have been well attended. Special week day services during the Advent Season were held in the Chnrch and in the school building. A special midnight service was held on New Year's Eve. It was the first ever held here, and was well attended and highly appreciated.

During the past year, the Church has been repaired and painted within and without at a cost of $464.00; the sum of $220.00 has been paid toward this bill; there is still a debt of $244.00. The exterior of the Parsonage has also been painted, stoves have been purchased and the water works repaired,—total cost, $227.00. The debt on Church and Parsonage amounts to $470.00. In order to raise a fund to pay off this large debt, a concert will be given by members of the congregation and their friends on the 21st

January. I am looking forward with pleasure to the coming summer season, when I hope to become acquainted with the kind visitors who reside here during the summer vacation. I have heard of their extreme liberality and the interest they have taken in Church matters here, so I trust that during the coming summer they may still be willing to assist us in paying off this debt.

The erection of a small Church or Mission Chapel is contemplated at the station. The school building, were services are now held, is too inconvenient for public worship.

I have visited the various settlements in the Saguenay Districts. I received a hearty welcome from the people there and was treated by them with the utmost kindness. I am sorry that these kind people are deprived of spiritual privileges during the long and tedious winter season. I hope the day is not far distant when a resident missionary will be stationed in that part of God's vineyard.

Baptisms, 9 ; Marriages, 1 ; Burials, 2.

For Clergyman's Stipend, $87.50 ; Church and Parsonage Improvements, $199.64 ; Other purposes, $33.00.—Total, $320.14

SANDY BEACH.

The Rev. Geo. T. Harding reports :—

The ordinary Sunday services have been continued as usual at all three of my stations. The Saints' and other holy days have likewise been observed, as before reported, with, generally, two services each ; a few only having been missed. The special service held once a month at Peninsula for catechizing, which I mentioned in my last report, is still continued, and meets with the same success as at first. So many adults take part, and thus help me in the work, that I think a great deal of good must be done by means of it. At any rate we all seem to enjoy it, and I am thankful to say that it may now be considered a regular part of our parish work.

During the summer regular fortnightly cottage services, with a monthly communion, were held at Barachois, for the benefit of aged and infirm persons who could not attend Church, and occasional services of a similar kind at Sandy Beach and Peninsula.

Last winter, a Bible-class was held at the Parsonage once

a fortnight, alternating with another at Peninsula; and I am glad to say that both were well attended throughout the season. Considerable interest, too, was manifested in them by adults, as well as by the young, and there seemed to be a real and earnest desire, on the part of many who came to them, to understand the Holy Scriptures, and a good deal of intelligence was displayed in their study. Especially was this the case at Peninsula, where a larger number of adults attended the class. Both, however, were very enjoyable, and, to my thinking, profitable, which has led me to hope that the good work may, by God's blessing, have a like success during the coming winter, when it is my purpose to continue it.

Special weeknight services, also, were held in St. John's Church, Sandy Beach, once a fortnight throughout the winter, alternating with cottage services in different houses at Peninsula. But of these there is nothing particular to say, except that, in both cases, they were well attended, pretty much like the ordinary Sunday services.

During last Lent, I held a ten days Mission at Peninsula It w[illegible]d in the same way as the one at Sandy Beac[illegible]ceding Advent, as before reported; but, being [illegible]me of year was, I think, a greater success. Two services were held daily, excepting Sundays and the first Monday, when other duties allowed me to have but one, and there were two week-day celebrations of the Holy Communion. At the morning services, consisting of short Matins and address, the number present was never less than twenty; and sometimes, especially on the days of celebration, there were over forty adults. At the night services everybody in the district, except the infirm, and a good many from a distance attended. At the first celebration, Thursday morning, thirty-four persons, and at the second on the following Tuesday, forty-three communicated. These numbers are not greater than we often have at other times, and, indeed, I have seen, as before reported, over sixty at an Easter celebration; but the two numbers taken together, as attending communions so near each other, I consider very good, even for Peninsula. But the people are naturally of a devout disposition, and the whole effort on this occasion had, if I may so say, more of the character of a "Retreat" about it, than of a "Mission," and, to my mind, was all the more enjoyable on that account.

It was my intention to have had a similar "Mission" at

at Little Gaspé during Lent, but a number of things, which I need not here mention, interposed to frustrate the design I did however hold a few special services there of a Mission character, which were well attended, and which seemed to me profitable as a preparation for the Holy Communion, celebrated at that station on Palm Sunday. It is my purpose if all is well, to hold a regular "Mission" there during next Lent. And I anticipate that by that time we shall be in a better condition for the work than hitherto; as we have succeeded in procuring an excellent new organ for the Church, and Miss Lucy Gavey has been preparing, and will soon be able to take charge of it. I may say, here, that a good deal of praise is due to the ladies of the congregation for the spirit and zeal with which they have worked to get the instrument. More than half the cost of it they have already paid, and the balance will, no doubt, be made up early in the present winter.

A few other matters are worthy of notice. Last winter a singing class was held once a week at the Parsonage, which was very well attended, and met with some success, a few, at least, learning to read simple music pretty well. But whooping-cough was prevalent at the time, and most of the adults in the district were suffering from it; which kept some away, and put many difficulties in the way of the undertaking, and caused it to be not so satisfactory in regard to results as I could have wished. I hope, however, to try again another time, perhaps this winter; as such a work has, in my experience, been generally found to do good in other respects than that for which it is undertaken.

A very fine new organ, to replace an old one, was lately purchased for St. John's Church by the congregation, and half the cost has been paid.

I am particularly pleased with the increase in the amount of collections for extra parochial objects this year. The following sums were collected by means of missionary cards:—Miss A. Roberts, $8.90; Miss L Gavey, $8.85; Miss M. Suddard, $7.75; Miss C. Ascah, $4.62; Miss E. Ascah. $4.37; Miss A. J. Thompson, $3.75—Total, $38.24; being $12.00 in excess of what was collected by the same means last year. This is very encouraging, and I should like to be allowed, through the medium of this report, to point out to our people here the significant and instructive fact that, giving more to outside objects, does not mean so much withdrawn from parochial objects, for our offertory is larger

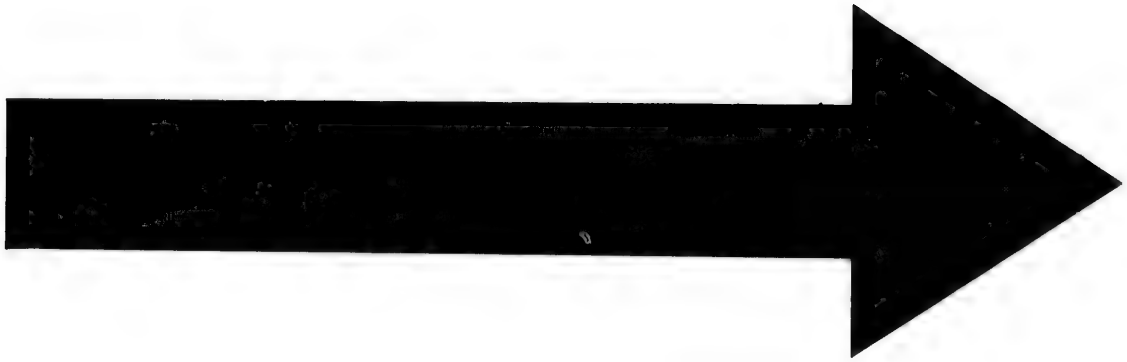

IMAGE EVALUATION TEST TARGET (MT-3)

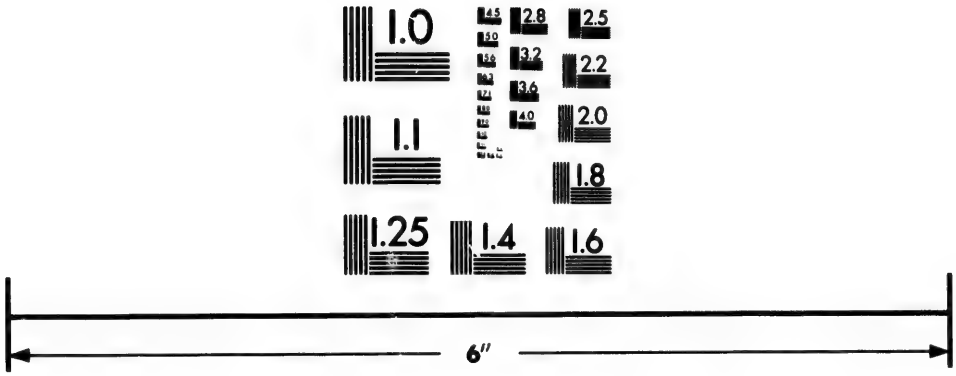

Photographic Sciences Corporation

23 WEST MAIN STREET
WEBSTER, N.Y. 14580
(716) 872-4503

2.8
2.5
3.2
2.2
3.6
2.0
4.0
1.8
1.0

this year than last, and much more has been raised by other means, for home uses—as witness the two new organs and a parish library purchased, and something secured for parsonage repairs—notwithstanding that a larger sum was contributed for extra parochial purposes. The same thing is true, also, with respect to last year, as against the year before. The lesson, in a word, is, that God will find the money for all needs if we can only find the will.

The Lord Bishop made us a visit last July which gave us all great pleasure. Forty persons were confirmed on that occasion, and some others were prepared, but were unavoidably absent from home, and missed the opportunity.

It is becoming that I should, in conclusion, acknowledge the kindness which has been shown to me and my family by the people of the Mission generally, who have supplied us with all our firewood, and made us many presents of a substantial and useful kind; for all of which I most heartily thank them.

Baptisms, 15; Marriages, 2; Burials, 10.

	Sandy Beach.	*Peninsula.*	*Lower Gaspé.*	*Total.*
General Fund	$ 4 00	$ 4 79	.....	$ 8 79
Mission Fund	4 65	2 32	$ 4 86	11 83
Pension Fund	5 35	3 68	5 80	14 83
Church Society	$ 14 00	$ 10 79	$ 10 66	$ 35 45
Foreign Missions	5 92	4 62	3 90	14 44
Domestic Missions, (Algoma)	4 21	4 11	.....	8 32
Indian Homes	.....	.....	5 00	5 00
Conversion of Jews	.....	6 37	.....	6 37
Bishop's College	4 50	2 07	.....	6 57
Compton College	5 31	1 45	.....	6 76
Outside objects	$ 33 94	$ 29 41	$ 19 56	$ 82 91
Easter Offering	4 37	.....	.....	4 37
Diocesan Board Assessment	250 00	100 00	50 00	400 00
On account organs	75 00	70 00	.....	145 00
Parsonage repairs	22 00	.....	.....	22 00
Funeral Pall	.....	.....	13 00	13 00
On account Parish Library	.....	28 25	.....	28 25
Offertory (general)	98 73	29 21	18 68	146 62
Total	$484 04	$256 87	$101 24	$842 15

SHERBROOKE.

The Rev. Canon Thorneloe reports:

In addition to the Parish Church of St. Peter, the following are now recognized centres of work in this Parish: The church of the Advent, East Sherbrooke; Brampton Line Mission; and Magog River Mission.

The following parochial organizations are in active and useful operation :--the Ladies' Guild of St. Peter's, the Ladies' Guild of the Church of the Advent, the Woman's Auxiliary, the Children's Branch of the Woman's Auxiliary, the Church of England Temperance Society, the Parochial Visiting Society, the Communicants' Union, the Union for Intercessory Prayer, St. Peter's Sunday School, the Church of the Advent Sunday School, the Girls' Friendly Society, the choir and the Boy's choir.

In addition to these should be mentioned the Instruction Classes for men and for Communicants, the Christmas Club, and the Layman's Association, all of which promise to become regular institutions of the Parish.

The Christmas Club is an association of ladies who, for the few weeks preceding Christmas, give up two or three hours each Saturday to make the season of our Lord's Nativity brighter to the needy families of the Parish. Gifts for children, articles of clothing, not always new, but of value to the recipients, together with certain offerings of money, are gathered and distributed. And many expressions of gratitude for the kindness thus shown have reached the ears of the clergy.

The Layman's Association is not yet thoroughly organized. Though ten laymen have signed the roll, no steps have been taken to secure united action. The reason of this is the delay which has occurred in completing the organization of the District Association, of which ours is but a branch. At the same time I gratefully acknowledge the ready help given me by those who have signed the roll, and upon whom, to my great comfort, I have felt entitled to call for assistance in time of need.

The Girls' Friendly Society is also in its infancy, and it is too soon to speak of its work ; but we hope and believe it will soon become a useful organization helping not merely to interest and to occupy the young women of the Parish, but also to surround them with good influence at a time when temptation is peculiarly strong. We have eleven working associates, one honorary associate, and twelve members on probation. Meetings are held fortnightly.

The Parochial Visiting Society has been a great comfort and help to the clergy, and has done good in various ways, but particularly in showing that brotherly sympathy which is too often wanting in Church life.

The interest in the Communicants' Union has grown

during the year, and its influence for good is in many cases very perceptible. The members are pledged to, as regularly as possible, attend the monthly meetings and do what they can to build up the communicant life of the Parish.

The monthly meetings of the Woman's Auxiliary have been well attended, interesting and productive of much good.

The Hospital and Reformatory have been visited with more or less regularity throughout the year. At the former Mr. Bottom has continued his Sunday readings. And at the latter the ladies have carried on their Sunday School work as in former years

Much earnest and active interest has been shown by the committee of ladies and gentlemen in charge of the Gibb's and Benyon Homes for immigrant girls and boys.

Holy Communion has been celebrated weekly throughout the year. On three Sundays of the month the celebrations have been at St. Peter's; on the remaining Sundays in the Church of the Advent.

Daily morning and evening prayer have been said at St. Peter's.

On the feast of St. Barnabas, the Rev. R. J. Fothergill, who has assisted me efficiently throughout the year, was advanced to the priesthood in Quebec by the Bishop of the Diocese. And during my absence of nearly three months in England, he took entire charge of the Parish.

The total amount raised in the Parish is larger by $1,625.78 than that of last year. This is due in part to a subscription towards the debt on Compton Ladies' College; and in part to the new St. Peter's Fund, including a fund for a memoral to the late Dr. Reid.

At St. Peter's, the usual round of services has been kept up with little variation as to attendance. The usual hearty interest in good works has been shown on every hand, more especially by the ladies of the congregation and the lay officers of the Church.

The fund for a new St. Peter's Church has been increased from $1,000.00, to nearly $6,000.00, of which amount $625.00 have been paid during the year. The need of increased accommodation is sadly felt, the wardens having been sorely tried by their inability to supply applicants with pews.

At the Church at the Advent, in addition to the afternoon service at 4 o'clock, morning service has been held for a

good part of the year with fair attendance and without at all affecting the congregation of St. Peter's. The average congregation has been, perhaps in consequence of this, somewhat smaller than last year. There is however much to encourage us. We have an excellent choir. The Ladies' Guild has shown unflagging zeal. The Sunday School continues to be well attended and has a band of faithful teachers. The Church which was furnished during the year with pews and carpeting, being freed from legal liability, was consecrated on the 23rd of June, by the Bishop of the Diocese.

The Brompton Line Mission has had service once a fortnight as before. The interest has never flagged. A piece of ground amply sufficient for a small Mission Chapel has been presented to the Church by Mr. Lewis McLeod. It is hoped that during the approaching winter steps will be taken to raise funds for the erection of a small place of worship.

The Magog River Mission has been taken chiefly by Mr. Fothergill. Mr. E B. Worthington has however ministered efficiently and acceptably as Lay Reader. The services have been fortnightly and have grown in interest. Through the kindness of Mrs. A. N. Worthington and her friends, an organ has been provided, which adds greatly to the interest and impressiveness of the services.

The following statistics may be of interest:—Average Sunday morning congregation at St. Peter's, 314; average afternoon congregation at Church of the Advent, 65; Communicants on Easter Day, 314; Confirmed, 51; Baptisms, 62; Marriages, 5; Burials, 26.

FINANCIAL STATEMENT.

Extra Parochial:—			
Church Society		$ 420 04	
Algoma		58 22	
Domestic Missions	$ 42 67		
Foreign Missions	78 01		
		$ 120 68	
Woman's Auxiliary	$173 92		
Children's Branch Auxiliary	47 00		
		$ 220 92	
Ladies' Guild		200 00	
Guarantee Mission Fund		193 33	
Bishop's College		79 83	
Compton College:			
Offertory	$ 36 41		
Debt Fund	700 00		
		$ 736 41	
Jews		18 05	
			$ 2047 48

Parochial :			
Parochial Fund and Pew Rents		$2,688 03	
Offertories		473 18	
Easter Offering		136 63	
Christmas Offering		51 42	
Poor Fund		384 38	
Sunday School		70 00	
Church Temperance Society		55 24	
Church of the Advent :			
Offertory	$122 17		
Ladies' Guild	288 50		
Building Fund	228 10		
		$ 638 77	
New St. Peter's Fund		625 00	
Repairs of organ		50 00	
Ladies' Guild		208 45	
			$5,381 10
Total			$7,428 58

SHIGAWAKE.

The Rev. Joseph W. Norwood reports :—

The services of the different Churches are well attended, and I feel very much encouraged by the kindly attitude and devotion of the people. The Congregation of Shigawake has made me a present of a very fine driving sleigh and the Congregation of Port Daniel has presented me with the means for purchasing a very comfortable fur coat. Besides these gifts the three congregations have well supplied me with hay, oats, meats, vegetables, and wood.

On account of scarcity of money and absence of available markets, it is a very serious difficulty for the people of these missions to raise the amount to pay their assessments, and I think it unjust to insist upon the terms of the Board being carried out with reference to the closing of the Churches when the amounts due on assessments fall behind hand. The people are always willing but not always able.

The Glebe has been well fenced and the Rectory has been placed under thorough repair. The Churches have been well dressed with coats of paint ; and the needful repairs on the grave-yard fences made by willing hands. There are two Guilds in Shigawake and one in L'Anse-aux-Gascons, all three in active operation for the welfare of Holy Church :—

	Shigawake.	*Port Daniel.*	*L'Anse-aux-Gascons.*	
Offertory	$ 67 59	$ 46 60	$ 11 70	
Assessments	121 14	89 52	100 00	
Domestic Missions	12 03	5 59	1 55	
Widow and Orphan	1 15	1 78	.....	
Foreign Missions	4 01	7 62	3 77	
Bazaar	85 00	.....	100 00	
For a well at Rectory	28 13	10 00	2 75	
Easter Offertory	4 90	5 30	.....	
Total	$323 95	$166 41	$219 77	
				Total.
Baptisms	20	13	3	36
Marriages	2	2	1	5
Deaths	10	9	...	19
Confirmed	48	5	8	61

STANSTEAD AND BEEBE PLAIN.

The Rev. W. T. Forsythe reports :—

There is nothing of any unusual interest to chronicle in the history of this parish during the past year. The general progress of the Church has, however, been more encouraging than during the previous year.

Christ Church, Stanstead Plain.—The same order of services has been maintained as in former years, viz: two every Sunday and one in the week, and special services on all Holy-days and during the Lenten Season. The Sunday congregations have been above the average of the past two or three years, and the attendance at the Lenten services was especially encouraging. The great drawback to our Church work is the want of regular attendance.

The continual drain upon our congregation by deaths and removals compelled us to seriously consider our financial condition. At a special Vestry meeting in February, it was felt that unless some means could be devised to increase our revenue we should be compelled to fall back upon the Diocesan Board. It was resolved to endeavour to raise an Endowment Fund to a revenue producing point. More than $1,200 was needed to accomplish this. I volunteered to endeavour to raise this, if the membsrs of the congregation would subscribe what they could. This offer was accepted, and having succeeded in raising $342 in Stanstead, I appealed to the Churchmen outside our Parish for help. Thanks to the liberality of Church people of the Diocese, and especially those of Quebec and Sherbrooke, I succeeded in accomplishing my task; and in October the

required balance was handed over to the Treasurer of the Clergy Trust Fund. We have now to endeavour to liquidate a debt which has been accumulating during the past few years.

In June last, by the death of Mr. Alfred Bowman, a resident of Stanstead and a communicant, we became legatees of $1,000 for a separate Endowment Fund. We hope to receive the amount during the coming year.

The Church day school continues its useful work, as also does the Sunday school.

I have held a fortnightly week evening service at Judd's Mills, where there is a fair steady attendance. The services are appreciated, but the problem is how to bring the people past there school house services to the regular Church services in the village.

All Saints' Church, Beebe Plain.—The usual services have been held here, viz: Sunday afternoon service weekly, and monthly, early celebration. The congregation has kept its average. We have lost three families by removals. Especially do we miss Mrs. McGowan, who has been since the building of the Church an efficient member of the choir and an earnest Sunday school teacher.

What is needed here is that pastoral supervision which can only be given by a resident clergyman. I have felt for some time that I have not given to this village the care it required, the cause being demands on my time in the other parts of my parish. A large proportion of the residents in this village are members of no religious body, and go nowhere to worship, or where the wish of the moment leads them. Although the nominal limits of this parish have been circumscribed by the formation of the two Missions of Fitch Bay and Barnston, still a large section of country remains under the supposed care of its Rector, I am ashemed to confess that, owing to the attention required by my two centres, I have not been able to do much work outside. During last winter, when on certain Sundays I had the assistance of a student from Lennoxville, I gave a few services at Libly's Mills. If possible during the coming year I will endeavour to open up some district by holding week-day services and visiting.

Looking over the past year, I must say that, notwithstanding many discouragements, we have every reason to thank God and take courage.

Baptisms, 18; Burials, 10; Confirmed, 3.

Christ's Church, Stanstead Plain.

Church Society, $3.14, Assessment for the Diocesan Board or towards Clergyman's Stipend, $537.50; Easter Offering, $22.80; Foreign Missions, $3.10; Domestic Missions, $1.80; Compton Ladies' College, $2.00; Church Expenses and Insurance, $224.30; Local Endowment Fund, $342.00; Parochial Missions to Jews, $2.30; Sunday School offering for Indian Homes, $4.51.—Total, $1,143.45.

Baptisms, 4; Confirmed, 3.

All Saints' Church, Beebe Plain.

Church Society, $1.47; Assessment, $125.00; Easter and Christmas Offerings, $7.84; Foreign Missions, $1.76, Domestic Missions, $1.00; Church Expenses, $21.00.—Total, $158.07.

ST. SYLVESTER.

The Rev. Edgar B. Husband reports:—

I am glad to be able to report that during the past year services have, on the whole, been held throughout this Mission regularly.

At St. Sylvester our little congregation has done well.

The Church shade has been rebuilt, the Church seats repaired, and the Parsonage fitted with stoves and pipes, (with some aid from St. Giles and St. Patrick's.)

On the whole the attendance has been good. During Lent a special week-day service was held. I am also glad to say arrangements have been made to hold a Sunday school before service, on three Sundays in the month.

At St. Giles.—The services have been well attended by some under many difficulties; but there are some who seem very indifferent. Among the regular attendants there are many signs of spiritual life, and a desire to help to make the services of God hearty and congregational. This has been a great help to me, especially as we have no organist now. I am sorry to have lost the services of Mr. James Lefebvre, as Church-warden, through illness, to whom I am indebted for much kindness.

At St. Patrick's.—The congregation has been much reduced in numbers. I have held two services a month during the summer, but the attendance hardly encourages a continuance of it.

At the distant stations:—

St. George.—The great event was the opening of the long needed Church on February 3rd, and its consecrations on August 25th, by His Lordship the Bishop. The Church was well filled; and His Lordship's earnest address listened to with great attention. A branch of the Woman's Auxiliary

has been formed, and the Church Sunday-school leaflets will be used, as a means of instructing the young.

At Cumberland Mills.—The services have been well attended, and the congregation very attentive. The want of a school is much felt, and makes our services dull and uncongregational, except in the summer, when visitors are present.

I have visited Marlow, on the Kennebec, three times, and held services in the School-house. I have also held service at Scott once a month; at Mrs. Geo. Pozer's, on my way to St. George; also, at St. Margaret's, once a quarter.

On the whole there are hopeful signs of spiritual life throughout the mission, and although there are many difficulties and disappointments, yet there is much to encourage the continuance of the work of the Church among these her scattered members, and from all I have to acknowledge much kindness.

Baptisms, 4; Burials, 3.

Church Society, $29.44; For Clergyman's Stipend, $170.00; Easter Offering, $0.45; Foreign Missions, $13.52; Domestic Missions, $7.67; Bishop's College, Lennoxville, $3.10; Church and Parsonage Improvements, $48.64; Other purposes, $76.56; Jews' Fund, $2.00.—Total, $351.38.

THREE RIVERS.

The Rev. J. H. Jenkins reports:—

Baptisms, 2; Confirmed, 8; Marriages, 1; Burials, 5.

For Clergyman's Stipend, $230.00; Easter Offering, $16.50; Foreign Missions, $6.13; Domestic Missions, $8.17; Compton Ladies' College, $6.00; Church and Parsonage Improvements, $300.00; Other purposes, $150.00.—Total, $716.80.

UPPER IRELAND.

The Rev. R. Hewton reports:—

I am happy to state that during the past year there is considerable improvement to report.

There are signs of a decided advancement of a spiritual nature which tends to gladden the heart and make the arduous labours of this large Mission much less trying and more encouraging. A greater interest in spiritual things is evinced in many quarters, and I hope and pray that the spark of renewed spirituality may be kept aglow in our

hearts, and in God's own good time and appointed way, fanned into a glorious flame, which shall serve as a beacon to guide the hardened and indifferent into the haven of God's Church, where alone true peace is to be found.

The Holy Eucharist has been regularly administered in all the three Churches, with the exception of the month of July, when I was absent at Cacouna. The usual services have been held at all the five stations. I enjoyed a very agreeable change during the month of July (to which I have already referred), when I received the appointment of the summer Chaplaincy at Cacouna. The benefit to my health is very marked, not having felt so well for three years as I have done since my return home. While I was away my work was carried on by Mr. H. A. Brooke, student of Lennoxville, whose painstaking devotion to duty quite engratiated him into the good-will of the people, and his short sojourn here is kindly remembered by all.

Last autumn our beloved Bishop paid us a visit and confirmed thirty-one persons: twelve in Trinity Church, Upper Ireland; eleven in Christ's Church, Lower Ireland; and eight in St. Luke's Church, Adderley; of this number twenty-seven have become communicants.

We have received much kindness from people in all parts of the Mission for which we are truly grateful.

Repairs and improvements have been effected as follows:—

Upper Ireland.—For years the Parsonage has been very much in need of repair. The chimneys, owing to some defect in construction, did not draw well, and the annoyance produced by a smoky house is better imagined than described. The plastering had become so smutched and unsightly that it was no longer endurable. The drains (if there were any) did not work, and consequently the water which accumulated in the cellar during the autumn rains, having no means of exit, when winter set in, became a mass of ice, which caused the walls to heave, thus producing further injury by cracking the plaster. The wooden frame work about the windows, not having been of seasoned timber, shrank away from the stone work, and left a large seam round each window, through which the wind and rain penetrated, to our great discomfort.

Extensive repairs were undertaken last spring. Good effective drains were built. The hot-air furnace was completed and improved. The old stone chimneys were pulled

down and a good brick one built in the centre of the roof. The roof was reshingled. The plaster was mended and beautified by kalsomine and decorative painting. The wood-work also of the interior was repainted. The doors were rehung and the worn-out, useless locks were replaced by improved new ones.

Perhaps one of the greatest strides in the way of improvements may be classed under the head of water-works. Hitherto our water supply has been a vexed question. We were dependent upon a draw-well some twenty feet deep, in which at times the supply was scant, and still worse, the water was not good. Last summer pipes were laid which convey the water from an excellent spring three-quarters of a mile distant to a bath-room fitted up in the house with modern conveniences, and thence the overflow is conducted to a tank in the stable-yard for the use of domestic animals.

The long talked of stable and coach-house, which a year ago existed only in our imagination, has now begun to assume the appearance of an accomplished fact. The shell is up and the roof shingled. The size of the building is 20 x 44 feet, with a 13 feet wall. One end of the structure will be fitted up for a coach-house and the other for a stable, with a hay and provender room above We hope to have it completed early next year.

I have reported in detail, because all this work has been done entirely through the efforts of the Mission without any outside help, and as may be seen by the financial statement, largely by the people of Upper Ireland.

Further, I rejoice to say that in spite of severe losses by death and removal, the assessment to the Diocesan Board has been paid more promptly this year than at any time since my incumbency. We end the year with a clean sheet.

The old organ in Trinity Church has been replaced by a new one. The same may be said about the musical portion of the services, as I reported last year.

Lower Ireland.—Mr. Henry Little, clergyman's warden, displayed his usual zeal for the Church by collecting $85 in this part of the Mission for the repairs of the parsonage. This amount is made up of small sums from the whole congregation, and thus indicates a general interest in the work.

A wire fence has been placed round the grave-yard of Christ's Church, the old fence having succumbed to the

ravages of time. The wire was the gift of Mr. A. S. Johnson.

A new organ was procured for the Church last spring, since which happy event there is a marked improvement in the singing. During the summer months I conducted a weekly Bible Class and choir practice on Wednesday evenings, which created a greater interest in Church matters.

The Sunday-school work in this quarter of the Mission has received a fresh impetus since it was undertaken by Mr. Alfred Ward. It is not possible for me to be present more frequently than once a month. Sometimes I manage to be present at the closing, and thus am enabled to supervise the work done, make a few closing remarks and emphasize the lesson taught. For the first time we are attempting to carry on the work through the winter; how we will succeed remains to be seen. Through the kindness of some friends of Sunday-school work in the congregation, $20 were raised to purchase books for a Sunday-school library. The S. P. C. K., came to our assistance by giving a free grant of books, so that we start off with a library of selected books worth about $50. Besides this the Superintendent, Mr. Ward, presents each pupil with an illustrated Church Sunday school paper, each of which I am convinced will teach a lesson by spreading wholesome Church literature, where other influences have frequently been at work. Such is now our line of action. We leave results in wiser hands.

I have received many personal acts of kindness from certains members of this congregation, and I hereby tender my best thanks.

Adderley.—Here, too, we have some improvements to report. A new foundation has been placed under the Church, the steps have been put into a safe condition, and the grave-yard fence has been repaired.

We are indebted to the St. Matthew's Guild, of Quebec, for a very nice Altar cloth and set of book-markers, for which we are truly grateful. Before the advent of the Altar cloth, St. Luke's Church was very innocent of any kind of decoration, and the improvement is most gratifying, and is highly appreciated by the congregation. During the summer I conducted a Sunday-school here fortnigthly.

Keough's Range.—The work is very encouraging at this outpost. I hold monthly Sunday evening services, and have been greatly helped by Mr. W. G. Stewart, an earnest member of the Upper Ireland congregation, who conducts

a Bible-class and Sunday-school monthly at considerable inconvenience to himself. As a result the responding has greatly improved and the services are much more hearty and devout. Several persons who have come under the influence of the School-house services here now attend the Lower Ireland services, and contribute a share to the Missionary's stipend.

Black Lake.—In many respects the condition of Black Lake may be described in one word, and that word is Ichabod. The reason for this is the uncertain condition of the mines and the fluctuating character of the population. All the English speaking people except a very small number have left the place. I hold monthly services, however, in the house of Mr. Penhale. I think we have touched bottom and that we are approaching the dawn of a brighter day.

Some of the mines have changed hands, and I believe will be carried on during the coming year under brighter auspices as far as the Church is concerned.

This station contributed $23 towards the repairs of the parsonage.

Baptisms, 22; Confirmed, 31; Marriages, 3; Burials, 6.

	Trinity Church Upper Ireland.	*Christ's Church Lower Ireland.*	*St. Luke's Church Adderly.*	*Black Lake.*	*Keough's Range.*	*Total.*
Ass'ment to Diocesan Board...	$295 00	$280 00	$25 00	.....	.....	$600 00
General Offertory.....	51 75	45 00	6 00	.....	.....	102 75
Foreign Missions.....	5 00	4 00	1 00	.....	1 25	11 25
Domestic Missions.....	5 00	4 05	1 50	.....	.....	10 55
General Fund.....	5 60	1 40	25	.....	.....	7 25
Pension Fund.....	1 35	1 28	50	.....	.....	3 13
Bishop's College.....	3 40	1 01	59	.....	.....	5 00
Gompton College.....	1 60	2 77	30	.....	.....	4 67
Easter offering.....	.....	29 00	.....	.....	.....	29 00
Repair of Parsonage.....	25 00	100 00	.....	23 00	.....	148 00
Water works.....	150 00	.....	.....	.....	.....	150 00
Stable and Coach House.....	150 00	5 00	.....	.....	.....	155 00
Church Fencing, &c.	.....	46 00	15 00	.....	.....	61 00
Total.....	$693 70	$519 51	$49 55	$23 00	$1 25	$1,287 60

VALCARTIER.

The Rev. S. Riopel reports:—

Baptisms, 13; Marriages, 4; Burials, 2.

Church Society, $9.40; For Clergyman's Stipend, $200; Foreign Missions, $1.00; Domestic Missions, $1.00; Other purposes, 29.—Total, $240.40.

HOLY TRINITY, QUEBEC.

The Very Rev. Dean Norman reports :—

Baptisms, 24 ; Marriages, 9 ; Burials, 23.

Church Society, $1,285.68 ; Easter Offering, $159.76 ; Foreign Missions, $88.00 ; Domestic Missions, $67.62 ; Bishop's College, Lennoxville, $36.18 ; Compton Ladies' College, $30.61 ; Church Inprovements, $200.00 ; Other purposes, $2,998.88 ; Cathedral Guild, 541.32 ; Sunday School Collections, $65.86 ; Women's Auxiliary, $286.49 ; Pew Rents, $4,441.29.—Total, $10,201.69.

ST. MATTHEW'S, QUEBEC.

The Rev. Lennox W. Williams reports :—

Baptisms, 19 ; Confirmed, 34 ; Marriages, 5 ; Burials, 20.

Church Society, $1,530.50 ; For Clergyman's Stipend, $1,800.00 ; Easter Offering, $245.21 ; Foreign Missions, $420.70 ; Domestic Missions, $595.06 ; Bishop's College, Lennoxville, $151.00 ; Compton Ladies' College, $46.00 ; Church and Parsonage Improvements, $387.75 ; Parochial, $3,393.49 ; Church Extension, $460.00—$3,853.49.—Total, $9,029.77.

ST. MICHAEL'S, QUEBEC.

The Rev. Canon A. A. Von Iffland reports :—

Baptisms, 2 : Marriages, 5 ; Burials, 5.

Church Society, $1,771.84; Offertory towards Clergyman's Stepend, $826.56 ; Foreign Missions, $1,012.42 ; Domestic Missions, $114.82 ; Bishop's College, Lennoxville, $20.91 ; Church and Parsonage Improvements, $300.87 ; Other purposes $711.91.—Total, $4,759.33.

ST. PETER'S, QUEBEC.

The Rev. A. J. Balfour reports :—

This congregation, shortly before my arrival, suffered seriously by the removal of a few families who had been its main financial supporters.

I am happy to say that at our first and a largely attended Vestry Meeting, it was unanimously resolved that all should increase by 50 per cent. their contributions towards the Church ; though a matter almost of necessity, this, the willing and hopeful spirit exhibited, was none the less gratifying. I cannot refrain from making allusion to one

amongst other more recent losses, that, viz.: occasioned by the removal from Quebec of Miss Andrews, for many long years the honourary and accomplished organist of St. Peter's Church; her faithful and untiring and withal gratuitous services have placed the congregation under a great and lasting obligation to her. I am fortunate in having, as Church-warden, one who in such an emergency is able efficiently to fill the gap; nor does our indebtedness to Mr. Chambers rest here. Anxious whenever possible to further the Church's interest, he has for many weeks taken charge of my Sunday-school, in order that, thus liberated, I might hold Divine Service at Montmorency Falls on Sunday afternoons, during the temporary vacancy of that mission.

The Woman's Auxiliary has, comparatively, a large membership and some very zealous workers. Their contribution to the cause of Missions has included $80 in cash and $50 in clothing. The Sunday school children have sent their mite ($15.00) to the Shingwauk Home. The ladies of the Guild have added $175 to the Building Fund.

Thanks to the great kindness of some of Quebec's proverbially generous lay men, I have been enabled to put the Rectory into tolerably good repair at a cost of $250, and have left in hand something towards providing a furnace.

The attendance at all the services, ordinary and special, has been, on the whole, good.

Baptisms, 19; Marriages, 4; Burials, 11.

Church Society, $50.25; For Clergyman's Stipend, $260.00; Easter Offering, $28 59; Foreign Missions, $20.08; Domestic Missions, 23.40; Bishop's College, Lennoxville, $8.00; Compton Ladies' College, $4.00; Parsonage Improvements, $250.00; Mission to Jews, $6.00; Guild, Woman's Auxiliary, and S. S., $330.00; Other purposes. $375.00.—Total, $1,355.32.

ST. PAUL'S, QUEBEC.

The Rev. Canon Richardson reports:—

Baptisms, 2; Marriages, 1; Burials, 6

Church Society. $61.93; For Clergyman's Stipend, $200; Easter Offering, $39.70; Foreign Missions, $10.80; Domestic Missions, $18.80; Bishop's College, Lennoxville, $4.00; Compton Ladies' College, $4.00; Church and Parsonage Improvements, $8.00; Other purposes, $341.92.—Total, $689.15.

GUARANTEE MISSION FUND.

IN ACCOUNT WITH THE TREASURER.

CASH STATEMENT.

Dr.

1889.			
July 2—To cash paid Hon. Treasurer of the Diocesan Board		$ 600 00	
1890.			
Jan'y 10—	do do	750 00	$ 1,350 00

Cr

1889		
Jan'y 25—By Balance—Cash on hand	$2,796 87	
1890.		
Jan'y 10—By Cash received from Quebec Subscribers	520 00	
By Interest from Merchants' Bank	104 39	
		$ 3,421 26
By Balance in Merchants' Bank		$ 2,071 26

ALEXANDER POPE,
Treasurer.

Further Probable Receipts on this account—

City of Quebec	$ 90 00
St. Francis District	400 00
	490 00

Contributions for Church Purposes throughout the Diocese for the Year 1889.

Quebec City.

Cathedral	$ 10,211 69
St. Matthew's	9,029 77
St. Michael's	4,759 33
St. Peter's	1,355 32
St. Paul's	689 15
Trinity	.....
Total	$26,046 26

Rural Deanery of Quebec.

Bourg Louis	$ 303 73
Cacouna	962 06
Frampton	501 00
Inverness	522 46
Ireland	1,287 60
Leeds	526 68
Levis	291 04
Montmorency	.....
New Liverpool	716 32
Nicolet and Louiseville	289 80
Portneuf	522 46
St. Sylvester	351 38
Valcartier	240 40
Three Rivers	716 80
Rivière-du-Loup	320 14
Total	$ 7,551 87

Rural Deanery of St. Francis.

Acton	$ 475 95
Ascot and Westbury	574 93
Barford	1,668 70
Bishop's College & Mission	238 67
Brompton & Windsor	670 90
Barnston	257 98
Bury	613 94
Coaticook	1,463 40
Compton	1,399 36
Cookshire	1,142 50
Danville	1,303 13
Drummondville	491 84
Dudswell	404 94
Durham	790 51
Hatley & Waterville	1,055 39
Kingsey	841 41
Lennoxville	2,095 62
Magog	4,560 40
Georgeville & Fitch Bay	1,244 00
Newport	250 40
Richmond & Melbourne	2,695 48
Sherbrooke	7,428 58
Stanstead	1,142 80
Total	$32,810 83

Rural Deanery of Gaspe.

Cape Cove and Percee	$ 791 16
Gaspe	903 99
Malbaie	1,706 40
Sandy Beach	842 15
New Carlisle & Paspebiac	1,075 44
Labrador	.....
Shigawake	709 47
Total	$6,028 61
Total from the Diocese	$72,412 57

Registration Statistics.

Baptisms	667
Marriages	130
Burials	352

Annual Report of the Clergy Trust Committee.

Your Committee beg leave to report that, with one exception, the income arising from the investments in their custody has been regularly received, and in the case where the payment of interest has been delayed, the delay will be temporary only.

The following Investments have been redeemed during the past year :—

Constitué of St. Giles	$1,200	
City of Toronto Bonds	2,400	
Somerset Mortgage	2,000	
Township of Chatham Bonds	250	
		$5,850, on account of Bishopric Endowment Fund.
County of Albert Bonds	$ 200	
Town of Perth	1,200	
" Windsor	2,000	
County of Middlesex	1,000	
Township of Brantford	236	
		$4,636, on account of Clergy Trust Fund.
County of Albert Bonds	$ 100	
City of Toronto	2,600	
Town of Windsor	3,000	
		$5,700, on account of Local Endowment Funds.
Total	$16,186	

Your Committee regret to say that the difficulty of procuring satisfactory Investments continues, and they see no immediate prospects of an improvement in that respect. They have invested during the year $39,400 on account of the following Funds, viz :—

Bishopric Endowment Fund	$ 9,200
Clergy Trust Fund	10,736
Local Endowment Funds	19,464
	$39,400

The Endowment Funds of the Missions of Stanstead and Sandy Beach having each reached $3,600, the Revenue arising therefrom is now available.

Your Committee have pleasure in stating that they have received from the Missions of Georgeville and Bourg Louis an amount sufficient to form the nucleus of an Endowment for those Missions.

The whole respectfully submitted.

A. J. BALFOUR,
Assistant Secretary.

J. W. QUEBEC,
Chairman.

Quebec, 4th February, 1890.

Dr. THE CLERGY TRUST FUND IN

1889.		$ cts.	$ cts.
Dec. 31.....	To Investments, viz:		
	County of Oxford Bonds ....due 1893	16000 00	
	County of Albert Bonds...due 1894 to 1906	10800 00	
	City of Brandon Bonds..... .....due 1908	8500 00	
	City of Hamilton Bonds.....due 1894	8380 00	
	Town of Barrie Bonds.....due 1890	8000 00	
	City of Montreal Bonds.....due 1891	3500 00	
	City of Montreal Stock.....due 1896	1500 00	
	City of Montreal Permanent Stock.....	2625 00	
	City of Hamilton (Water Works) Bonds due 1894	7200 00	
	Township of Tiny Bonds .....due 1894	6500 00	
	Montreal Harbour Bonds..... due 1894	5000 00	
	City of Sherbrooke Bonds.....due 1894	5500 00	
	Town of Berlin Bonds. ....due 1894	5392 00	
	Town of Strathroy Bonds.. ..... due 1892	5000 00	
	Town of Perth Bonds.....due 1890 to 1907	10800 00	
	Town of Windsor Bonds.....due 1896	2000 00	
	City of Toronto Bonds..... .....due 1890	3000 00	
	City of St. John, N.B., Bonds.....due 1915	2000 00	
	County of Perth Bonds..... .... .due 1893	2000 00	
	Province of New Brunswick Bonds due 1911	1200 00	
	Town of Brockville Bonds.....due 1898	1000 00	
	Town of Levis Bonds .....due 1901	1000 00	
	Township of Brantford Bonds due 1890 to 1893	800 00	
	Town of Port Arthur Bonds.....due 1895	1000 00	
	Toronto Mortgage.....due 1892	17000 00	
			135697 00
	Cash in Savings Department of the Union Bank of Canada—bearing interest at 4 p.c.....	.....	11922 08
			$147619 08

We, the undersigned, have examined the Accounts and Vouchers of the above Fund, and have verified the Securities, and found the whole correct.

CH. G. DAVIES, J. R. H. WHITE, } Auditors.

Quebec, 29th January, 1890.

ACCOUNT WITH THE TREASURER. *Cr.*

1889.		$ cts.	$ cts.	$ cts.
Jany. 1...	By Balance from last year.....	.....	133397 00	
	Invested during the year.....	10736 00		
	Cash on hand 1 Jany, 1889, for Investment.....$3800 00			
	Debentures redeemed during 1889..... 4636 00			
		8436 00		
			2300 00	
				135697 00
	REVENUE ACCOUNT.			
Jany. 1...	Balance on hand	9791 07		
Dec. 31.....	Revenue of the year	8519 89		
			18310 96	
	Allow'ce to three Clergymen.	1216 68		
	Paid Hon. Treasurer of Diocesan Board.....	2000 00		
	Invested.....	2300 00		
	Paid Premium on Bonds Purchased.....	358 17		
	Allowance to Treasurer.....	400 00		
	Bank commissions and general charges.....	114 03		
			6388 38	
				11922 08
				$147619 08
1889 Jany. 1....	By Balance.....	.....	.....	$11922 08

E. & O. E.

ALEXANDER POPE,
Treasurer,
Clergy Trust Fund.

Quebec, 31st December, 1889.

Dr. THE BISHOPRIC ENDOWMENT FUND

1889.		$ cts.	$ cts.
Dec. 31.....	To Investments, viz:		
	City of Kingston Bonds.....due 1897	19466 67	
	City of Hamilton Bonds (Water Works) due 1894	13000 00	
	City of Montreal Bonds.... .....due 1891	500 00	
	City of Sherbrooke Bonds.....due 1894	5000 00	
	County of Oxford Bonds.....due 1892	5000 00	
	Town of Belleville Bonds.....due 1891	5000 00	
	Town of Perth Bonds..... due 1894 to 1896	4400 00	
	County of Albert Bonds.....	3800 00	
	Township of Chatham Bonds..due 1890 to 1894	1250 00	
	County of Perth Bonds.....due 1892	1000 00	
	Town of Port Arthur Bonds.....due 1895	1500 00	
	City of Montreal Permanent Stock.....	900 00	
	Constitué of St. Giles.....	1866 01	
	Somerset Mortgage.....due 1890 to 1891	4000 00	
	Toronto Mortgage.. .....due 1892	6000 00	
	Toronto Mortgage.....due 1892	6500 00	
	Beauport Mortgage..... .....due 1890 to 1894	2200 00	
	Beauport Mortgage.....due 1890 to 1892	1500 00	
	Quebec Mortgage.....	4000 00	
			$6882 68
	Cash in the Savings Department of the "Union Bank of Canada".	.....	62 70
			$86945 38

We, the undersigned, have examined the Accounts and Vouchers of the above Fund, and have verified the Securities, and found the whole correct.

CH. G. DAVIES, J. R. H. WHITE, } Auditors.

Quebec, 29th January, 1890.

IN ACCOUNT WITH THE TREASURER. *Cr.*

1889.		$ cts.	$ cts.	
Jany. 1.....	By Capital Invested.....	83532 68		
	By Capital awaiting Investment...	2756 66		
			86289 34	
Dec. 31.....	Amount Invested during 1889.....	9200 00		
	Provided for by Capital awaiting Investment 1 Jany., '89. $2756 66			
	Investments matured and paid off..... ..... 5850 00			
		8606 66		
			593 34	
				86882 68
	REVENUE ACCOUNT.			
Jany. 1.....	By Balance.....	564 94		
Dec. 31.....	Revenue of the year.....	5177 35		
			5742 29	
	Allowance to the Lord Bishop...	5000 00		
	Premium and accrued interest on "Port Arthur Bonds"... ..	79 63		
	Commission paid Banks for collecting Toronto and Chatham Bonds.....	6 62		
	Invested, as above.....	593 34		
			5679 59	
				62 70
				86945 38

E. & O. E.

ALEXANDER POPE,
Treasurer,
Bishopric Endowment Fund.

Quebec, 31st December, 1889.

Dr. THE LOCAL ENDOWMENT FUND

		$ cts.	$ cts.
1889. Dec. 31.	To Investments on account of following Endowment Funds, viz :		
	QUEBEC CHAPEL.		
	City of Montreal Permanent Stock	500 00	
	do do Bonds	1500 00	
	do Hamilton do	1780 00	
	do Sherbrooke do	1200 00	
	do Toronto do	1000 00	
	Montreal Harbor do	1000 00	
	Town of Port Arthur Bonds	250 00	
			7230 00
	ACTONVALE.		
	City of St. John, N. B., Bonds	200 00	
	County of Albert do	200 00	
	City of Sherbrooke do	600 00	
	Township of Brantford do	108 00	
	Town of Port Arthur do	400 00	
	Toronto Mortgage	300 00	
			1808 00
	ASCOT AND WESTBURY.		
	County of Albert Bonds	700 00	
	Province of New Brunswick Bonds	100 00	
	Town of Port Arthur do	250 00	
	Toronto Mortgage	200 00	
			1250 00
	BROMPTON.		
	City of Sherbrooke Bonds	800 00	
	do Hamilton do	250 00	
	County of Albert do	200 00	
	Province of New Brunswick Bonds	100 00	
	London West do	1000 00	
	Town of Port Arthur do	150 00	
	Toronto Mortgage	700 00	
	Montreal do	400 00	
			3600 00
	BURY.		
	Toronto Mortgage	600 00	
	Montreal do	450 00	
			1050 00
	Carried forward		$14938 00

IN ACCOUNT WITH THE TREASURER. *Cr.*

		$ cts.	$ cts.	$ cts.
	Quebec Chapel.			
1889.				
Jan. 1...	By Balance	7226 65		
Dec. 31.	Revenue of the year	440 30		
			7666 95	
	Paid Rector of St. Paul's	260 00		
	Rector of St. Peter's	115 00		
	Rector of St. Matthew's	25 00		
	Premium on Port Arthur Bonds	11 87		
	Accrued interest do do	1 40		
			413 27	7253 68
	Actonvale.			
Jan. 1...	By Balance	1764 56		
Dec. 31..	Revenue of the year	98 16		
			1862 72	
	Paid Premium on Brantford Bonds	7 82		
	do Port Arthur do	19 00		
	Accrued int. on do do	2 24		
	do do Brantford do	42		
			29 48	1833 24
	Ascot and Westbury.			
Jan. 1...	By Balance	1180 87		
Dec. 31..	Revenue of the year	64 53		
			1245 40	
	Paid Premium on Port Arthur Bonds	11 87		
	Accrued interest do do	1 40		
			13 27	1232 13
	Brompton.			
Jan. 1...	By Balance	3600 00		
Dec. 31..	Revenue of the year	196 41		
			3796 41	
	Paid Rev. T. L. Ball	185 00		
	Premium on London West Bonds	19 70		
	Accrued interest do do	5 75		
	Premium on Port Arthur do	7 13		
	Accrued interest do do	84		
			218 42	3577 99
	Bury.			
Jan. 1...	By Balance		1035 92	
Dec. 31..	Revenue of the year		50 88	
				1086 80
	Carried forward			$14983 84

Dr. THE LOCAL ENDOWMENT FUND

		$ cts.	$ cts.
	Brought forward		$14938 00
	Coaticooke and Barford.		
1889. Dec. 31..	City of Montreal Permanent Stock	400 00	
	do do Bonds	1000 00	
	County of Albert do	800 00	
	Town of Perth do	300 00	
	City of Hamilton do	250 00	
	Town of Barrie do	200 00	
	City of St. John, N. B., Bonds	100 00	
	Town of Strathroy do	100 00	
	Township of Brantford do	330 00	
	Town of Port Arthur do	200 00	
	Toronto Mortgage	700 00	
			4380 00
	Cape Cove and Percé.		
	City of Montreal Terminable Stock	300 00	
	do do Bonds	1000 00	
	County of Albert do	400 00	
	City of Hamilton do	250 00	
	Town of Barrie do	200 00	
	do Perth do	200 00	
	City of St. John, N. B., Bonds	100 00	
	Town of Strathroy do	100 00	
	Province of New Brunswick Bonds	200 00	
	Township of Brantford do	653 00	
	Toronto Mortgage	250 00	
			3653 00
	Charleston Rectory.		
	City of Montreal Permanent Stock	550 00	
	do do Bonds	1000 00	
	County of Albert do	500 00	
	City of Hamilton do	400 00	
	Town of Barrie do	200 00	
	do Strathroy do	100 00	
	Province of New Brunswick Bonds	300 00	
	Township of Brantford do	390 00	
	Toronto Mortgage	250 00	
			3690 00
	Charleston Rectory—(Special Account.)		
	Toronto Mortgage		500 00
	Carried forward		$27161 00

IN ACCOUNT.—*Continued.* **Cr.**

		$ cts.	$ cts.	$ cts.
	Brought forward			$14983 84
	Coaticooke and Barford.			
1889.				
Jan. 1...	By Balance	3826 78		
Dec. 31..	Revenue of the year	263 63		
	Suspense account transferred	580 68	4671 09	
	Paid Rev. J. Foster	100 00		
	Rev. C. B. Washer	100 00		
	Premium on Brantford Bonds	48 33		
	Accrued interest do	1 30		
	Premium on Port Arthur Bonds	9 50		
	Accrued interest do do	1 12	260 25	4410 84
	Cape Cove and Percé.			
Jan. 1...	By Balance	3764 03		
Dec. 31.	Income of the year	238 30	4002 33	
	Paid Premium on Brantford Bonds	117 87		
	Accrued interest do	2 58		
	Rev. W. G. Lyster	200 00	320 45	3681 88
	Charleston Rectory.			
Jan. 1...	By Balance	3763 77		
Nov. 13.	Contribution from a Parishoner	10 00		
Dec. 30..	do the Mission	10 00		
Dec. 31..	Revenue of the year	229 11	4012 88	
	Paid Rev. A. Stevens	200 00		
	Premium on Brantford Bonds	67 23		
	Accrued interest do do	1 53	268 76	3744 12
	Charleston Rectory—(Special Account.)			
Jan. 1...	By Balance	500 00		
Dec. 31..	Revenue of the year	26 25	526 25	
	Paid Rev. A. Stevens		26 25	500 00
	Carried forward			$27320 68

Dr. THE LOCAL ENDOWMENT FUND

		$ cts.	$ cts.
	Brought forward		27161 00
	COMPTON.		
1889. Dec. 31..	Quebec Mortgage		5000 00
	COOKSHIRE.—ST. PETER'S CHURCH.		
	Toronto Mortgage	700 00	
	London West Bonds	500 00	
	Township of Brantford Bonds	191 00	
			1391 00
	DRUMMONDVILLE.		
	City of Montreal Terminable Stock	400 00	
	do Sherbrooke Bonds	1400 00	
	County of Albert do	700 00	
	Township of Tiny do	500 00	
	City of St. John, N. B., Bonds	100 00	
	Town of Strathroy Bonds	100 00	
	Province of New Brunswick Bonds	100 00	
	London West	1000 00	
	Town of Port Arthur	400 00	
	Toronto Mortgage	900 00	
			5600 00
	DUDSWELL.		
	City of Sherbrooke Bonds	600 00	
	County of Albert do	200 00	
	Township of Brantford Bonds	278 00	
	Toronto Mortgage	250 00	
			1328 00
	DANVILLE.		
	City of St. John, N. B., Bonds	200 00	
	Township of Brantford do	278 00	
	Toronto Mortgage	200 00	
			678 00
	Carried forward		$41158 00

IN ACCOUNT.—*Continued.* *Cr.*

		$ cts.	$ cts.	$ cts.
	Brought forward			$27320 68
	Compton.			
1889.				
Jan. 1...	By Balance	5000 00		
Dec. 31.	Revenue of the year	218 33		
			5218 33	
	Paid Rev. G. H. Parker		218 33	5000 00
	Cookshire.			
Jan. 1...	By Balance	1075 38		
Jan. 5...	Cash from R. H. Phillimore, Esq, being Hon. J. H. Pope's subscription	350 00		
Dec. 31..	Revenue of the year	74 19		
			1499 57	
	Paid Premium on London West Bonds	9 85		
	Accrued interest do	2 88		
	Premium on Brantford do	31 72		
	Accrued interest do	75		
			45 20	1454 37
	Drummondville.			
Jan. 1...	By Balance	5519 93		
Dec. 31.	Revenue of the year	347 95		
			5867 88	
	Paid Revd. F. G. Scott	200 00		
	Premium on London West Bonds	19 70		
	Accrued interest do	5 75		
	Premium on Port Arthur do	19 00		
	Accrued interest do	2 24		
			246 69	5621 19
	Dudswell.			
Jan. 1...	By Balance	1353 59		
Dec. 31.	Revenue of the year	81 43		
			1435 02	
	Paid Premium on Brantford Bonds	33 30		
	Accrued interest do	1 10		
			34 40	1400 62
	Danville.			
Jan. 1...	By Balance	690 33		
Dec. 31.	Revenue of the year	37 70		
			728 03	
	Paid Premium on Brantford Bonds	33 29		
	Accrued interest do	1 10		
			34 39	693 64
	Carried forward			$41490 50

Dr. THE LOCAL ENDOWMENT FUND

		$ cts.	$ cts.
	Brought forward		41158 00
	FRAMPTON.		
1889. Dec. 31..	City of Montreal Permanent Stock	1800 00	
	County of Albert Bonds	1400 00	
	City of Sherbrooke do	600 00	
	do Hamilton do	250 00	
	Province of New Brunswick do	200 00	
	Town of Strathroy do	100 00	
	Township of Brantford do	297 00	
	Town of Port Arthur do	100 00	
	Toronto Mortgage	1400 00	
			6147 00
	GASPÉ BASIN.		
	City of Montreal Permanent Stock	500 00	
	Township of Tiny Bonds	500 00	
	County of Albert do	400 00	
	Town of Barrie do	200 00	
	Province of New Brunswick Bonds	150 00	
	City of Hamilton do	140 00	
	Township of Brantford do	450 00	
	Toronto Mortgage	450 00	
			2790 00
	GEORGEVILLE.		
	Town of Port Arthur Bonds		450 00
	IRELAND AND SOUTH INVERNESS.		
	City of Montreal Permanent Stock	300 00	
	do Bonds	500 00	
	County of Albert do	400 00	
	City of Hamilton do	250 00	
	Province of New Brunswick Bonds	150 00	
	Town of Port Arthur do	400 00	
	Toronto Mortgage	900 00	
	Town of Barrie Bonds	100 00	
			3000 00
	KINGSEY.		
	City of Sherbrooke Bonds	600 00	
	County of Albert do	400 00	
	City of Hamilton do	250 00	
	Township of Brantford Bonds	371 00	
	Toronto Mortgage	900 00	
			2521 00
	Carried forward		$56066 00

IN ACCOUNT.—*Continued.* *Cr.*

		$ cts.	$ cts.	$ cts.
	Brought forward			41490 50
	FRAMPTON.			
1889. Jan. 1...	By Balance	6070 61		
Dec. 31..	Revenue of the year	375 25		
			6445 86	
	Paid Rev. J. B. Debbage	50 00		
	Rev. F. Boyle	150 00		
	Premium on Brantford Bonds	38 92		
	Accrued interest do	1 17		
	Premium on Port Arthur Bonds	4 75		
	Accrued interest do do	56		
			245 40	
				6200 46
	GASPÉ BASIN.			
Jan. 1...	By Balance	2837 17		
Dec. 31.	Revenue of the year	173 24		
			3010 41	
	Paid Premium on Brantford Bonds	82 67		
	Accrued interest do	1 78		
			84 45	
				2925 96
	GEORGEVILLE.			
April 11.	By Cash, collected in the Mission of Rev. J. Hepburn	100 00		
	Contribution from Church Society	150 00		
	do R. Hamilton, Esq.	200 00		
	Revenue	10 06		
			460 06	
	Paid Premium on Port Arthur Bonds	21 37		
	Accrued interest do do	2 52		
			23 89	
				436 17
	IRELAND AND SOUTH INVERNESS.			
Jan. 1...	By Balance	2861 50		
Dec. 31..	Revenue of the year	164 72		
			3026 22	
	Paid Premium on Port Arthur Bonds	19 00		
	Accrued interest	2 23		
			21 23	
				3004 99
	KINGSEY.			
Jan. 1...	By Balance	2521 22		
Dec. 31..	Revenue of the year	147 12		
			2668 34	
	Paid Premium on Brantford Bonds	60 25		
	Accrued interest do	1 46		
			61 71	
				2606 63
	Carried forward			$56664 71

Dr. THE LOCAL ENDOWMENT FUND

		$ cts.	$ cts.
	Brought forward		$56066 00
	LEEDS.		
1889. Dec. 31..	City of Sherbrooke Bonds	600 00	
	County of Albert do	400 00	
	City of Hamilton do	250 00	
	Township of Brantford Bonds	203 00	
	Toronto Mortgage	350 00	
			1803 00
	LEVIS.		
	City of Montreal Permanent Stock	450 00	
	do Hamilton Bonds	250 00	
	County of Albert do	100 00	
	Town of Barrie do	100 00	
	do Perth do	100 00	
	do Strathroy do	100 00	
	Province of New Brunswick Bonds	150 00	
	Township of Brantford do	410 00	
	Toronto Mortgage	250 00	
			1910 00
	LOUISEVILLE.		
	Montreal Mortgage		450 00
	MALBAIE AND POINT ST. PETER.		
	City of Sherbrooke Bonds	600 00	
	County of Albert do	500 00	
	City of Hamilton do	250 00	
	Province of New Brunswick Bonds	100 00	
	Township of Brantford do	399 00	
	Toronto Mortgage	700 00	
			2549 00
	MAGOG.		
	City of Hamilton Bonds	400 00	
	Township of Brantford Bonds	113 00	
	Town of Port Arthur do	100 00	
	Toronto Mortgage	500 00	
			1113 00
	MELBOURNE AND RICHMOND.		
	City of Hamilton Bonds	400 00	
	Town of Port Arthur do	100 00	
	Toronto Mortgage	150 00	
	Montreal do	450 00	
			1100 00
	Carried forward		$64991 00

IN ACCOUNT.—*Continued.* *Cr.*

		$ cts.	$ cts.	$ cts.
	Brought forward			$56664 71
	Leeds.			
1889. Jan. 1...	By Balance	1805 61		
Dec. 31..	Revenue of the year	109 37	1914 98	
	Paid Premium on Brantford Bonds	35 20		
	Accrued interest do do	80	36 00	
				1878 98
	Levis.			
Jan. 1...	By Balance	1816 36		
Dec. 31.	Revenue of the year	110 84	1927 20	
	Paid Premium on Brantford Bonds	73 01		
	Accrued interest do do	1 62	74 63	
				1852 57
	Louiseville.			
Jan 1....	By Balance		454 09	
Dec. 31..	Revenue of the year		19 70	
				473 79
	Malbaie and Point St. Peter.			
Jan. 1...	By Balance	2547 74		
Dec. 31..	Revenue of the year	149 54	2697 28	
	Paid Premium on Brantford Bonds	44 94		
	Accrued interest do do	1 58	46 52	
				2650 76
	Magog.			
Jan. 1...	By Balance	1068 62		
Dec. 31..	Revenue of the year	61 85	1130 47	
	Paid Premium on Brantford Bonds	9 46		
	Accrued interest do do	44		
	Premium on Port Arthur Bonds	4 75		
	Accrued interest do do	56	15 21	
				1115 26
	Melbourne and Richmond.			
Jan. 1...	By Balance	1057 66		
Dec. 31..	Revenue of the year	56 94	1114 60	
	Paid Premium on Port Arthur Bonds	4 75		
	Accrued interest do do	56	5 31	
				1109 29
	Carried forward			$65745 36

Dr. THE LOCAL ENDOWMENT FUND

		$ cts.	$ cts.
	Brought forward		64991 00
	MAGDALEN ISLANDS.		
1889, Dec. 31..	City of Hamilton Bonds	400 00	
	Township of Brantford Bonds	151 00	
	Toronto Mortgage	400 00	
			951 00
	NORTH INVERNESS.		
	City of Hamilton Bonds	250 00	
	do Montreal do	500 00	
	do do Stock	100 00	
	County of Albert Bonds	300 00	
	Town of Barrie do	200 00	
	Province of New Brunswick Bonds	150 00	
	Town of Strathroy do	100 00	
	London West do	500 00	
	Township of Brantford do	342 00	
	Toronto Mortgage	400 00	
			2842 00
	NEW LIVERPOOL.		
	City of Montreal Permanent Stock	550 00	
	do Sherbrooke Bonds	100 00	
	do Hamilton do	100 00	
	Town of Barrie do	100 00	
	do Strathroy do	100 00	
	do Port Arthur Bonds	350 00	
	Toronto Mortgage	300 00	
			1600 00
	NEW CARLISLE AND PASPEBIAC.		
	Township of Tiny Bonds	1000 00	
	City of Montreal do	500 00	
	do do Permanent Stock	150 00	
	County of Albert Bonds	500 00	
	City of Hamilton do	400 00	
	Town of Barrie do	300 00	
	do Perth do	200 00	
	London West do	500 00	
	Town of Port Arthur Bonds	150 00	
			3700 00
	Carried forward		$74084 00

IN ACCOUNT.—*Continued.* *Cr.*

		$ cts.	$ cts.	$ cts.
	Brought forward			$65745 36
	MAGDALEN ISLANDS.			
1889. Jan. 1	By Balance	978 14		
Dec. 31	Revenue of the year	57 91	1036 05	
	Paid Premium on Brantford Bonds	20 16		
	Accrued interest do do	60	20 76	1015 29
	NORTH INVERNESS.			
Jan. 1	By Balance	2814 50		
Dec. 31	Revenue of the year	176 87	2991 37	
	Paid Premium on London West Bonds	9 85		
	Accrued interest do do	2 87		
	Premium on Brantford do	28 72		
	Accrued interest do do	1 35	42 79	2948 58
	NEW LIVERPOOL.			
Jan. 1	By Balance	1558 52		
Dec. 31	Revenue of the year	94 07	1652 59	
	Paid Premium on Port Arthur Bonds	16 63		
	Accrued interest do do	1 95	18 58	1634 01
	NEW CARLISLE AND PASPEBIAC.			
Jan. 1	By Balance	3770 23		
Dec. 31	Revenue of the year	233 02	4003 25	
	Paid Premium on London West Bonds	9 85		
	Accrued interest do do	2 87		
	Premium on Port Arthur do	7 13		
	Accrued interest do do	84		
	Rev. F. M. Webster, balance for 1888, $ 33 33; for 1889, 200 00	233 33	254 02	3749 23
	Carried forward			$75092 47

Dr. THE LOCAL ENDOWMENT FUND

		$ cts.	$ cts.
	Brought forward		$74084 00
	PORTNEUF.		
1889. Dec. 31..	Town of Levis Bonds	1000 00	
	County of Albert Bonds	400 00	
	City of Hamilton do	250 00	
	Town of Perth do	200 00	
	Province of New Brunswick Bonds	150 00	
	Town of Strathroy do	100 00	
	do Port Arthur do	500 00	
	Toronto Mortgage	450 00	
			3050 00
	RIVIÈRE DU LOUP (EN BAS)		
	City of St. John, N.B., Bonds	200 00	
	Toronto Mortgage	200 00	
	Montreal do	750 00	
			1150 00
	ST. SYLVESTER.		
	Township of Tiny Bonds	1000 00	
	City of Montreal do	500 00	
	do Permanent Stock	250 00	
	County of Albert Bonds	300 00	
	City of Hamilton do	250 00	
	Town of Barrie do	200 00	
	Province of New Brunswick Bonds	200 00	
	City of St. John, N. B., do	100 00	
	Town of Port Arthur do	400 00	
	Toronto Mortgage	400 00	
			3600 00
	SANDY BEACH.		
	City of Sherbrooke Bonds	700 00	
	do Montreal Permanent Stock	550 00	
	Township of Tiny Bonds	500 00	
	County of Albert do	300 00	
	City of Hamilton do	250 00	
	Province of New Brunswick Bonds	150 00	
	Town of Port Arthur do	650 00	
	Toronto Mortgage	550 00	
			3650 00
	Carried forward		$85534 00

IN ACCOUNT.—*Continued.* *Cr.*

		$ cts.	$ cts.	$ cts.
	Brought forward			$75092 47
	PORTNEUF.			
1889. Jan. 1...	By Balance	2903 31		
Dec. 31..	Revenue of the year	169 62		
	Cash collected in the Mission	50 00		
			3122 93	
	Paid Premium on Port Arthur Bonds	23 75		
	Accrued interest do do	2 79		
			26 54	
				3096 39
	RIVIÈRE DU LOUP (EN BAS)			
Jan. 1...	By Balance		1109 58	
Dec. 31..	Revenue of the year		53 79	
				1163 37
	ST. SYLVESTER.			
Jan. 1...	By Balance	3658 82		
Dec. 31..	Revenue of the year	213 05		
			3871 87	
	Paid Rev. E. B. Husband	200 00		
	Premium on Port Arthur Bonds	19 00		
	Accrued interest do do	2 24		
			221 24	
				3650 63
	SANDY BEACH.			
Jan. 1...	By Balance	3525 17		
Dec. 31..	Revenue of the year	207 27		
			3732 44	
	Paid Premium on Port Arthur Bonds	30 87		
	Accrued interest do do	3 63		
			34 50	
				3697 94
	Carried forward			$86700 80

Dr. THE LOCAL ENDOWMENT FUND

		$ cts.	$ cts.
	Brought forward		85534 00
	SHIGAWAKE.		
1889. Dec. 31..	City of Montreal Permanent Stock	400 00	
	Township of Albert Bonds	200 00	
	Town of Perth do	200 00	
	City of Hamilton do	140 00	
	Town of Barrie do	100 00	
	Province of New Brunswick Bonds	100 00	
	London West do	500 00	
	Town of Port Arthur do	350 00	
	Toronto Mortgage	400 00	
			2390 00
	STANSTEAD.		
	City of Hamilton Bonds	400 00	
	Town of Port Arthur Bonds	2300 00	
	Toronto Mortgage	900 00	
			3600 00
	THREE RIVERS.		
	City of Hamilton Bonds	1380 00	
	do do do (Water Works)	120 00	
	County of Albert do	1400 00	
	City of Sherbrooke do	500 00	
	do Montreal Permanent Stock	375 00	
	do do Terminable do	500 00	
	Town of Barrie Bonds	100 00	
	Toronto Mortgage	600 00	
			4975 00
	UPPER DURHAM AND L'AVENIR.		
	City of Sherbrooke Bonds	600 00	
	do Hamilton do	250 00	
	County of Albert do	200 00	
	Town of Strathroy do	100 00	
	Province of New Brunswick Bonds	100 00	
	Toronto Mortgage	250 00	
	Montreal do	500 00	
			2000 00
	Carried forward		$98499 00

IN ACCOUNT.—*Continued.* *Cr.*

		$ cts.	$ cts.	$ cts.
	Brought forward			86700 80
	SHIGAWAKE.			
1889. Jan. 1...	By Balance	2268 13		
Dec. 31..	Revenue of the year	144 64	2412 77	
	Paid Premium on London West Bonds	9 85		
	Accrued interest do do	2 88		
	Premium on Port Arthur do	16 63		
	Accrued interest do do	1 95	31 31	2381 46
	STANSTEAD.			
Jan. 1...	By Balance	1685 24		
Dec. 31..	Proceeds draft from H. E. Channell, Esq., C. W.	1144 20		
	Cash from Church Society, being amt. of C. A. Richardson's bequest, and accrued interest	694 24		
	Revenue of the year	90 03	3613 71	
	Paid Premium on Port Arthur Bonds	109 25		
	Accrued interest do do	12 85	122 10	3491 61
	THREE RIVERS.			
Jan. 1...	By Balance	4935 59		
Dec. 31..	Revenue of the year	302 74	5838 33	
	Paid Rev. J. H. Jenkins		302 74	4935 59
	UPPER DURHAM AND L'AVENIR.			
Jan. 1...	By Balance		1932 87	
Dec. 31..	Revenue of the year		108 29	2041 16
	Carried forward			$99550 62

Dr. THE LOCAL ENDOWMENT FUND

	$ cts	$ cts.
Brought forward	.....	$98499 00
BOURG LOUIS.		
Balance—Cash on deposit in the Savings Department of the Union Bank of Canada, bearing interest @ 4 p. c....	.....	1625 32
		100124 32

We, the undersigned, have examined the Accounts and Vouchers of the above Fund, and have verified the Securities, and found the whole correct.

CH. G. DAVIES, J. R. H. WHITE, } Auditors.

Quebec, 29th January, 1890.

IN ACCOUNT.—*Continued.* *Cr.*

		$ cts.	$ cts.
	Brought forward.....	.....	$99550 62
	BOURG LOUIS.		
1889. Dec. 31..	By Cash, from Rev. H. C. Stuart	373 70	
	Contribution from Church Society.....	150 00	
	do do R. Hamilton, Esq.....	50 00	573 70
			100124 32

E. & O. E.

ALEXANDER POPE,
Treasurer,
Clergy Trust Fund.

Quebec, 31st December, 1889.

Dr. THE GENERAL FUND OF THE
IN ACCOUNT WITH

		$ cts.	$ cts.
1889. December 31	To Grant to Education Fund for Children of the Clergy		64 20
	" Grants for outfits—		
	Rev. Joseph Rothera	50 00	
	Rev. T. A. Williams	50 00	
	Rev. Edwin Weary	50 00	
	Rev. Isaac Thompson	50 00	
			200 00
	" Grants in aid Building new Churches,—		
	St George, Beauce	50 00	
	Fitch Bay	100 00	
	Stanhope	100 00	
	Ditchfield	50 00	
	Barnston	100 00	
			400 00
	" Grants paid in formation of Local Endowment Funds,—		
	Georgeville	150 00	
	Bourg Louis	150 00	
			300 00
	" Expenses attending annual meeting		85 50
	" Expenses for 1889,—		
	Secretary for postage	24 18	
	Treasurer for postage, telegrams, &c.	15 29	
	Rent of Committee Room	15 00	
	Printing Reports for 1888	295 40	
	Distributing do do	6 88	
	Morning Chronicle, advertising and printing	65 00	
	Quebec Mercury, advertising	12 00	
	Sundries, including stationery and letter press	35 37	
			469 12
	" Salary of Secretary for 1889		300 00
	do Treasurer do		100 00
	" Expenses St. Francis District Association		29 35
	" Record Books for Registrar		9 25
			1957 42
	" Balance		1031 87
			$2989 29

We, the undersigned, have examined the Accounts and Vouchers of the above Fund, and found the same correct.

C. JUDGE,
EDWIN POPE, } Auditors.

Quebec, 31st January, 1890.

DIOCESAN CHURCH SOCIETY, QUEBEC, *Cr.*
THE TREASURER.

		$ cts.	$ cts.
1889. January 1	By Balance	.....	792 40
	" Subscriptions for 1888—detailed on folio 196 of Report of 1888	.....	22 28
February 14	" Collection and contribution to cover cost of annual meeting	.....	85 50
December 31	" Subscriptions and collections.—		
	City of Quebec	1057 44	
	St. Francis District	451 11	
	Megantic District	112 78	
	Gaspé District	41 69	
			1663 02
	" Interest on Investments	.....	426 09
			2989 29
1889. January 1	By Balance	.....	$1031 87

ALEXANDER POPE,
Treasurer,
Church Society.

Quebec, 31st December, 1889.

Dr. THE MISSION FUND OF THE
IN ACCOUNT WITH

		$ cts.
1889. Dec. 31.	To Paid Honorary Treasurer of Diocesan Board, being revenue of the year.....	4362 22
		4362 22

We, the undersigned, have examined the Accounts and Vouchers of the above Fund, and found the same correct.

C. JUDGE,
EDWIN POPE, } Auditors.

Quebec, 31st January, 1890.

QUEBEC DIOCESAN CHURCH SOCIETY. *Cr.*
THE TREASURER.

		$ cts.	$ cts.
1889. Oct. 10.	By amount from Treasurer Foreign and Domestic Missions, being a special contribution to Labrador Missions	.....	2 25
Dec. 31.	" Amount of subscriptions for 1888, detailed on folio 196 of Report for last year.	.....	54 36
	" Offertory St. James' Church, Cacouna.....	.....	574 54
	" Offertories and subscriptions,—		
	City of Quebec.....	1976 82	
	St. Francis District Association.....	326 48	
	Megantic do do	81 83	
	Gaspe do do	76 14	
			2461 27
	" Interest on Investments.....	.....	1269 80
			4362 22

ALEXANDER POPE,
Treasurer,
Church Society.

Quebec, 31st December, 1889.

Dr. THE PENSION FUND OF THE
IN ACCOUNT WITH

		$ cts.	$ cts.
1889. December 31	To Pension Fund, Investment Account, transferred, being amount invested during the year.....	.....	4043 09
	" Pensions paid during the year, viz :—		
	Rev. W. S. Vial, 3 months.....	100 00	
	Rev. M. Ker, D.D., 12 months.....	400 00	
	Rev. Jno. Kemp, B.D., 12 months.....	600 00	
	Rev. T. S. Chapman, M.A., 12 mos.	356 68	
			1456 68
	" Balance.....	.....	2687 79
			$8187 56

We, the undersigned, have examined the Accounts and Vouchers of the above Fund, and found the same correct.

C. JUDGE, EDWIN POPE, } Auditors.

Quebec, 31st January, 1890.

Dr. THE NICOLET ENDOWMENT FUND OF THE
IN ACCOUNT WITH

		$ cts.
1889. December 31	To Cash paid to Rev. E. Cullen Parkin..... ...	302 61

We, the undersigned, have examined the Accounts and Vouchers of the above Fund, and found the same correct.

C. JUDGE, EDWIN POPE, } Auditors.

Quebec, 31st January, 1890.

QUEBEC DIOCESAN CHURCH SOCIETY. *Cr.*
THE TREASURER.

		$ cts.	$ cts.
1889. January 1	By Balance	.....	3916 85
	" Amounts received on account of 1888, subscriptions, and detailed on page 196 of Report of 1888	.....	12 25
December 31	" Offertories at St. James' Church, Cacouna	.....	61 05
	" Offertories and Subscriptions,—		
	City of Quebec	1517 58	
	St. Francis District Association	165 45	
	Megantic do do	73 40	
	Gaspé do do	49 70	1806 13
	" Interest on Investments	.....	2391 28
			8187 56
1889. December 31	By Balance for Investment, brought down	.....	$2687 79

ALEXANDER POPE,
Treasurer,
Church Society.

Quebec, 31st December, 1889.

QUEBEC DIOCESAN CHURCH SOCIETY. *Cr.*
THE TREASURER.

		$ cts.
1889. December 31	By Interest on Investments	302 61

ALEXANDER POPE,
Treasurer,
Church Society.

Quebec, 31st December, 1889.

Dr. THE WIDOWS' AND ORPHANS' FUND OF THE
IN ACCOUNT WITH

		$ cts.	$ cts.
1889. Dec. 31..	To Widows' and Orphans' Investment Account, transferred, being amount invested during the year	.....	2994 11
	" Annuities paid as under, viz :—		
	Widow of the Rev. J. Dalziel	150 00	
	do do do H. P. Mansbridge	100 00	
	do do do W. C. Merrick	300 00	
	do do do J. Simpson	300 00	
	do do do J. S. Sykes	300 00	
	do do do J. Torrance	150 00	
	do do do R. J. Ward	300 00	
	do do do W. King	30 00	
	Widow and two children of the Rev. A. J. Woolryche	400 00	
	Widow and one child of Rev. W. S. Vial, for 9 months	262 50	
	Daughter of the Rev. G. V. Housman	75 00	
			2367 50
	" Balance	.....	1679 64
			7041 25

We, the undersigned, have examined the Accounts and Vouchers of the above Fund, and found the same correct.

C. JUDGE.
EDWIN POPE, } Auditors.

Quebec, 31st January, 1890.

QUEBEC DIOCESAN CHURCH SOCIETY. *Cr.*
THE TREASURER.

		$ cts.	$ cts.
1889. Jan. 1...	By Balance		2900 13
	" Subscriptions for 1888, detailed on page 196 of Report for 1888		3 55
Dec. 31.	" Annual Subscriptions from Clergymen, viz :—		
	Rev. S. Riopel	6 30	
	do H. J. Petry	12 00	
	do A. C. Scarth	7 30	
	do H. C. Stuart	5 90	
	do T. Adams	5 80	
	do W. G. Faulconer	5 00	
	do A. H. Robertson	5 00	
	do G. R. Walters	5 60	
	do Edgar B. Husband	5 00	
	do Jos. Eames	5 00	
	do Thos. W. Fyles	9 00	
	do A. Bareham	5 00	
	do W. T. Forsythe	5 30	
	do H. S. Fuller	5 00	
	do W. Adcock	5 40	
	do A. J. Balfour	6 50	
	do Gustavus G. Nicolls	5 70	
	do Thomas Rudd	5 00	
	do J. Rothera	5 80	
	do Edwin Weary	5 00	
			120 60
	" Subscriptions :—		
	City of Quebec	77 75	
	St. Francis District Association	60 65	
	Megantic do do	15 55	
	Gaspé do do	5 60	
			159 55
	" Interest on Investments		3857 42
1889. Jan. 1...			7041 25
	By Balance for Investment brought down		$1679 64

ALEXANDER POPE,
Treasurer,
Church Society.

Quebec, 31st December, 1889.

Dr. THE DEPOSITORY FUND OF THE
IN ACCOUNT WITH

		$ cts.
1889. December 31	To Remittances to England and New York in payment for Books	488 47
	" Duty, Freight and other charges on Books	60 92
	" Subscriptions for 1888 to S. P. C. K., for the President and Secretary, £1 1s. 0d. each	10 29
	" Royal Insurance Company, Premium for Insuring $800.00 to 13th July, 1890	8 00
	" "*Chronicle*" advertising	1 25
	" Miss Wood, salary for 1889	80 00
	" Balance	7 01
		655 94

We, the undersigned, have examined the Accounts and Vouchers of the above Fund, and found the same correct.

C. JUDGE, } Auditors.
EDWIN POPE, }

Quebec, 31st January, 1890.

Dr. THE FUND FOR THE EDUCATION
IN ACCOUNT WITH

		$ cts.	$ cts.
1889. December 31	To Grants in March, 1889, to the undermentioned viz :—		
	Rev. F. Boyle	75 00	
	do J. H. Jenkins	50 00	
	do S. Riopel	45 00	
			170 00
	" Grants in September, 1889 :—		
	Rev. F. Boyle	75 00	
	do J. H. Jenkins	50 00	
	do F. A. Smith	50 00	
	do J. W. Norwood	50 00	
	Widow of Rev. A. J. Woolryche	50 00	
			275 00
			445 00
1889. December 31	To Balance		10 25

We, the undersigned, have examined the Accounts and Vouchers of the above Fund, and found the same correct.

C. JUDGE, } Auditors.
EDWIN POPE, }

Quebec, 31st January, 1890.

QUEBEC DIOCESAN CHURCH SOCIETY, THE TREASURER. *Cr.*

		$ cts.
1889. January 1	By Balance	103 23
December 31	" Proceeds sales of Books during the year	552 71
		655 94
1889. December 31	By Balance	7 01

ALEXANDER POPE,
Treasurer
Church Society.

Quebec, 31st December, 1889.

OF THE CHILDREN OF THE CLERGY, THE TREASURER. *Cr.*

		$ cts.	$ cts.
1889. January 1	By Balance		20 80
December 31	" Grant from General Fund		64 20
	" Donations from Robert Hamilton, Esq., being half amount of grants to the clergy		222 50
	" Subscriptions :—		
	City of Quebec	108 00	
	St. Francis District Association	6 00	
	Megantic do do	12 25	
	Gaspé do do	1 00	
			127 25
	By Balance		10 25
			445 00

ALEXANDER POPE,
Treasurer,
Church Society.

Quebec, 31st December, 1889.

Dr. THE EDUCATION FUND OF THE
IN ACCOUNT WITH

							$ cts.	$ cts.
1889. Dec. 31.	To Grants to Teachers, viz :—							
	Bourg Louis No	1, 5	quar'ers end'g		31 Dec.	'89.	52 90	
	do do	2, 5	do	do	31 Dec.	"	52 40	
	do do	3, 3	do	do	30 Sept.	"	34 50	
	Cape Cove	1, 3	do	do	30 June	"	39 50	
	do	2, 2	do	do	31 Mar.	"	20 00	
	Sandy Beach	3	do	do	30 June	"	24 00	
	Haldimand	1	do	do	31 Dec.	'88.	8 00	
	York River	5	do	do	31 Dec.	'89.	36 80	
	Paspebiac	3	do	do	30 June	"	30 00	
	Lake Beauport	5	do	do	31 Dec.	"	36 80	
	Marbleton	5	do	do	31 Dec.	"	60 50	
	St. Giles	3	do	do	30 June	"	22 65	
	Stanstead	5	do	do	31 Dec.	"	74 00	
	Stoneham	3	do	do	30 June	"	24 00	
	Portneuf No. 1	5	do	do	31 Dec.	"	32 00	
	do No. 2	2	do	do	30 June	"	16 00	
	West Frampton	5	do	do	31 Dec.	"	33 40	
								597 95
	" Rev. A. A. Von Iffland, inspecting schools and travelling expenses							70 95
	" R. B. Rogers, commission for collecting subscriptions							5 00
	" Balance							382 33
								1056 23

We, the undersigned, have examined the Accounts and Vouchers of the above Fund, and found the same correct.

C. JUDGE,
EDWIN POPE, } Auditors.

Quebec, 31st January, 1890.

QUEBEC DIOCESAN CHURCH SOCIETY, THE TREASURER.

Cr.

		$ cts.	$ cts.
1889.			
Jan. 1...	By Balance		570 28
Dec. 31..	" Grant from Colonial and Continental Church Society, £80		386 45
	" Subscriptions in the City of Quebec :—		
	Andrews, Hon. Judge	5 00	
	Beckett, Thomas	5 00	
	Clapham, J. G	2 00	
	Dobell, R. R	5 00	
	Dunbar, Q.C., James	2 00	
	Dunn, T. H	5 00	
	Foote, John J	2 00	
	Hale, E. J	2 00	
	Hamilton, John	5 00	
	Hamilton, Robert	5 00	
	Irvine, Q.C., Hon. Judge	2 00	
	Irvine, C.B., C.M.G., Com. Gen	2 50	
	Jones, E. A	2 00	
	Judge, C	2 00	
	Laurie, Mrs A	2 00	
	Machin, H. T	2 00	
	Meredith, Sir William	3 00	
	Price, Hon. Senator	10 00	
	Price, H. M	2 00	
	Quebec, Lord Bishop of	10 00	
	Rae, William	5 00	
	Sewell, M.D., Colin C	2 00	
	Scott, W. B	1 00	
	Shaw, Samuel J	2 00	
	Stuart, Sir Andrew	2 00	
	Tapp, W H	8 00	
	Veasey, George	2 00	
	Williams, Rev. Lennox W., M.A	2 00	
			99 50
			1056 23
1889.			
Dec. 31..	By Balance		282 33

ALEXANDER POPE,
Treasurer,
Church Society.

Quebec, 31st December, 1889.

Dr. THE MOUNTAIN ENDOWMENT FUND IN ACCOUNT WITH

		$ cts.	$ cts.
1889. Dec. 31..	To Venerable Archdeacon Roe, D D., paid him, balance of his proportion of revenue of 1888....	62 56	
	" Revenue from the Fund for 1889.....	651 20	
			713 76
	" Balance.....		901 11
			1614 87

We, the undersigned, have examined the Accounts and vouchers of the above Fund, and found the same correct.

C. JUDGE, EDWIN POPE, } Auditors.

Quebec, 31st January, 1890.

Dr. THE COLONIAL AND CONTINENTAL WITH THE TREASURER,

		$ cts.
1889. Dec. 31..	To Grant to Education Fund, £80 sterling.....	386 45
	" Diocesan Board on account of the Magdalen Islands Mission.....	180 81
	" Balance.....	121 11
		688 37

We, the undersigned, have examined the Accounts and Vouchers of the above Fund, and found the same correct.

C. JUDGE, EDWIN POPE, } Auditors.

Quebec, 31st January, 1890.

QUEBEC DIOCESAN CHURCH SOCIETY. THE TREASURER.

Cr.

			$ cts.	$ cts.
1889. Jan. 1...	By Balance			856 42
Dec. 31..	" Interest on Investments, viz:			
	Wingham Debentures, $3,000 at 6 p.c.		180 00	
	Sherbrooke School Bonds, $600 at 6 p.c.		36 00	
	Mortgage, Rev. J. H. Jenkins, $300 at 6 p.c.		18 00	
	do Thomas McBain, $340 at 6 p.c.		20 40	
	do West Toronto, $3,000 at 5 p.c.	$ 150 00		
	Less commission for collecting...	3 74	146 26	
	Mortgage, Scarborough, County York, for 18 months, $4,000 at 5½ p.c.	$ 330 00		
	Less commission for collecting...	8 25	321 75	
	" Interest from Savings Bank		36 04	758 45
				1614 87
1889. Dec. 31..	By Balance			901 10

ALEXANDER POPE,
Treasurer,
Church Society.

Quebec, 31st December, 1889.

CHURCH SOCIETY, IN ACCOUNT QUEBEC DIOCESAN CHURCH SOCIETY.

Cr.

		$ cts.
1889. Jan. 1...	By Balance	60 42
Dec. 31..	" Grant from the Colonial and Continental Church Society, £130 sterling	627 95
		688 37
1889. Dec. 31..	By Balance, due to the Missionary at the Magdalen Islands...	121 11

ALEXANDER POPE,
Treasurer,
Church Society.

Quebec, 31st December, 1889.

Dr. SUNDRY FUNDS OF THE QUEBEC DIOCESAN WITH THE

		$ cts.	$ cts.
	BOURG LOUIS AYLWIN LEGACY FUND.		
1889. Dec. 31..	To Payments made by order of the Rev. H. C. Stuart, M.A., with approval of the Lord Bishop, viz :—		
	Hon. Treasurer Diocesan Board for Assessment...	40 00	
	Union Bank, Savings Branch, for Endowment Fd.	64 50	
			104 50
	MONTMORENCY ENDOWMENT FUND.		
1889. Dec. 31..	To Balance	.....	195 64
			195 64
	ST. MICHAEL'S ENDOWMENT FUND.		
1889. Dec. 31..	To Rev. Canon Von Iffland, Rector, paid him	.....	66 00
			66 00
	GROSSE ISLE FUND.		
1889. Dec. 31..	To Cash paid Rev. Canon Richardson	60 00	
	do W. E. Cooper	100 00	
	do H. J. Petry	20 00	
	do E. Hatch	10 00	
	do A. J. Balfour	10 00	
	do G. H. Parker	10 00	
			210 00
	To Balance	.....	15 00
			225 00
	CRANBOURNE GLEBE (REVENUE ACCOUNT.)		
1889. Dec. 31..	To Cash paid Rev. J. Boyle	.....	8 00
	BISHOP WILLIAMS' COMMEMORATION FUND.		
1889. Dec. 31..	To Cash paid Rev. L. W. Williams, for the Lord Bishop, being int. on the Fund to 31 Dec., 1888.	.....	102 71
	" Bishop Williams' Commemoration Fund Investment account paid for Upper Ottawa Improvement Co. Bond No. 34	.....	2000 00
	" Cash paid Premium ($71.80) and accrued interest (4.28) on Upper Ottawa Imp. Co. Bond No. 34.	.....	76 08
	" Cash paid the Lord Bishop, being revenue for 11 months ending 30 November	.....	188 13
	By Balance	.....	3245 43
			$5612 35

We, the undersigned, have examined the Accounts and Vouchers of the above Funds, and found the same correct.

C. JUDGE,
EDWIN POPE, } Auditors.

Quebec, 31st January, 1890.

CHURCH SOCIETY, IN ACCOUNT TREASURER.

Cr.

		$ cts.	$ cts.
	BOURG LOUIS AYLWIN LEGACY FUND.		
1889. Dec. 31..	By Interest on Investments, viz :—		
	$1500 Brandon Bonds @ 7 p.c.	105 00	
	Less Bank commission for collecting	0 50	
			$104 50
	MONTMORENCY ENDOWMENT FUND.		
1889. Jan. 1...	By Balance		85 64
Dec. 31..	Interest on Investment, viz :—		
	1 year's interest on Montreal Mortgage, $2000.00 @ 5½ p.c.		110 00
			195 64
	By Balance		195 64
	ST. MICHAEL'S ENDOWMENT FUND.		
1889. Dec. 31..	By Interest on Investments :—		
	Hamilton Debentures, $1,000 @ 6 p.c.	60 00	
	Albert County, N.B., Debentures, $100 @ 6 p.c.	6 00	
			66 00
	GROSSE ISLE FUND.		
1889. Jan. 1...	By Balance		25 00
	" Government Grant		200 00
			$225 00
	CRANBOURNE GLEBE (REVENUE ACCOUNT.)		
1889. Dec. 31..	By 1 year's interest on $200 in Savings Bank, @ 4 p.c.		8 00
	BISHOP WILLIAMS' COMMEMORATION FUND.		
1889. Jan. 1...	By Balance		5409 22
Feb. 28.	" Interest from Quebec Bank for two months ending this day on $5306 51 @ 3 p.c		26 53
March 7.	" Cash from Rev. J. Forsythe, contribution from Stanstead		15 00
Nov. 30..	" Interest on Merchants' Bank for nine months ending this day @ 4 p.c		161 60
			$5612 35
	By Balance		$3245 43

ALEXANDER POPE,
Treasurer,
Church Society.

Quebec, 31st December, 1889.

Dr. QUEBEC DIOCESAN CHURCH SOCIETY.—

	$ cts.	$ cts.
Debentures and other securities :—		
Albert Debentures, 6 per cent	2500 00	
Belleville " 7 "	2000 00	
Brockville " 6 "	5000 00	
Hamilton " 6 "	17173 33	
Kingston " 6 "	4866 66	
Montreal " 6 "	2000 00	
Perth " 6 "	7000 00	
St. John, N.B., 6 "	2000 00	
Sherbrooke " 6 "	12500 00	
Strathroy " 6 "	3000 00	
Toronto " 6 "	9600 00	
Windsor " 6 "	8000 00	
Wingham " 6 "	5000 00	
Levis " 6 "	2000 00	
Upper Ottawa Improvement Co. Debentures, 5½ p.c.	8000 00	
Montreal Consolidated Fund, 7 p.c. Permt. Stock	8000 00	
" " " 6 p.c. Stock	900 00	
Massawippi Valley Railway Company Stock	100 00	
Bank of Montreal, 5 shares stock	1000 00	
		100639 99
Mortgages :		
Sherbrooke, Centre Ward	4000 00	
Toronto, Gloucester street	4000 00	
" Park Lot, No. 10	4000 00	
" Park Lot, No. 9	4800 00	
" Yonge street	10500 00	
Montreal, No. 23, West Ward, (part)	5000 00	
Quebec, 2790, 2791 and part 2892 St. Lewis Ward	5000 00	
do 2029 and 2148 St. Peter's Ward	4800 00	
		42100 00
Bourg Louis Aylwin Legacy Fund.		
Brandon Debentures, 7 per cent		1500 00
Montmorency Endowment Fund.		
Mortgage, No. 23, West Ward, Mont., 5½ p.c. (part)		2000 00
Mountain Endowment Fund.		
Wingham Debentures, 6 per cent	3000 00	
Sherbrooke Protestant School Debentures, 6 p.c.	600 00	
Mortgage, Toronto, Park Lots 26-27	3000 00	
" Scarborough, York County	4000 00	
" Valcartier Glebe	340 00	
" Frampton Property	300 00	
		1 240 00
St. Michael's Endowment Fund.		
Albert Debentures, 6 per cent	100 00	
Hamilton Debentures, 6 per cent	1000 00	
		1100 00
Bishop Williams' Commemoration Fund.		
Upper Ottawa Improvement Co. Bonds		2000 00
		160579 99
Fund for Education of Children of the Clergy		10 25
Merchants' Bank, Savings Department	10003 84	
" " Current Account	452 84	
		10456 68
		$171046 92

We, the undersigned, have examined this Statement, found it correct, and verified the Securities connected therewith.

Quebec, 31st Jan'y, 1890.

C. JUDGE,
EDWIN POPE, } Auditors.

BALANCE SHEET, 31st DECEMBER, 1889. *Cr.*

	$ cts.	$ cts.
General Fund	1031 87	
Pension Fund	2687 79	
Widows' and Orphans' Fund	1679 64	
Education Fund	382 33	
Depository Fund	7 01	
Mountain Endowment Fund	901 11	
Montmorency Endowment Fund	195 64	
Grosse Isle Fund	15 00	
Colonial & Continental Church Society	121 11	
Cranbourne Glebe Account	200 00	
Bishop Williams' Commemoration Fund	3245 43	
		10466 93
Investment Accounts :—		
General Fund	7266 92	
Pension Fund	40782 89	
Widows' and Orphans' Fund	65787 73	
Mission Fund	21656 18	
Nicolet Endowment Fund	5160 99	
Bourg Louis Aylwin Legacy Fund	1500 00	
Mountain Endowment Fund	11240 00	
Montmorency Endowment Fund	2000 00	
St. Michael's Endowment Fund	1100 00	
Bishop Williams' Commemoration Fund	2000 00	
Premium and Discount on Debentures	2085 28	
		160579 99
		$171046 92

ALEXANDER POPE,
Treasurer,
Church Society.

Quebec, 31st December, 1889.

Dr. REVENUE ACCOUNT, DIOCESAN BOARD, IN ACCOUNT

—	—	—	—
1889.		$ cts.	$ cts.
Dec. 31..	To Amount of Stipends paid during the past year..	22064 61	
	" " " still due, orders not yet presented	1243 61	
			23308 22
	" " of Pensions paid during the past year..	.....	1125 95
	" " of General Expenses.....	.....	262 74
	" " of Special Expenses.....	.....	131 75
	" Balance.....	.....	3148 75
	" Amount carried forward	.....	$27977 41

WITH JOHN HAMILTON, HON. TREASURER. *Cr.*

—	Arrears, 1st Jan., 1889.	Assessments for 1889.	Total.	Amounts received.	—
1889.	$ cts.	$ cts.	$ cts.	$ cts.	$ cts
Jany. 1—By Balance from last Account	.....	.....	.....	.....	3030 40
Dec. 31—By Assessments received from the following Missions during the past year:					
Actonvale	.....	200 00	200 00	200 00	
Danby	.....	70 00	70 00	70 00	
Ascot Corner	35 50	75 00	110 50	77 00	
East Angus	10 75	75 00	85 75	67 00	
Westbury	7 50	30 00	37 50	30 00	
Bourg Louis	.....	160 00	160 00	160 00	
Brompton	.....	120 00	120 00	90 00	
Windsor	.....	120 00	120 00	90 00	
Barford	.....	70 00	70 00	70 00	
Dixville	.....	60 00	60 00	60 00	
Stanhope	.....	35 00	35 00	35 00	
Perryboro'	7 50	30 00	37 50	37 50	
Coaticook	200 00	850 00	1050 00	1050 00	
Cape Cove	.....	330 00	330 00	330 00	
Percé	.....	100 00	100 00	100 00	
Danville	.....	290 00	290 00	290 00	
Tingwick	.....	190 00	190 00	190 00	
Lorne	.....	120 00	120 00	120 00	
Kingsey Falls	5 00	20 00	25 00	20 00	
Hemison	.....	150 00	150 00	150 00	
Standon	.....	37 50	37 50	37 50	
West Frampton	.....	175 00	175 00	131 25	
Cranbourne	10 00	40 00	50 00	47 50	
Cookshire	.....	600 00	600 00	450 00	
Sandhill	12 50	50 00	62 50	62 50	
Johnville	.....	50 00	50 00	50 00	
St. James, Gaspe	72 19	225 00	297 19	286 94	
St. Paul's, "	.....	200 00	200 00	200 00	
Hatley	79 50	365 00	444 50	444 50	
Waterville	32 50	138 75	171 25	171 30	
Capelton	.....	12 50	12 50	.....	
North Hatley	.....	8 75	8 75	8 75	
Shigawake	40 00	160 00	200 00	160 00	
Port Daniel.....credit	58	130 00	129 42	66 92	
L'Anse-aux-Gascons	7 50	30 00	37 50	37 50	
Inverness	100 90	325 00	425 90	344 69	
Upper Ireland	67 05	295 00	362 05	362 05	
Lower Ireland	70 00	280 00	350 00	350 00	
Adderley	10 00	25 00	35 00	35 00	
Kingsey	.....	275 00	275 00	275 00	
Spooner Pond	.....	130 00	130 00	130 00	
Denison's Mills	.....	165 00	165 00	165 00	
Leeds	.....	180 00	180 00	180 00	
Kinnear's Mills	70 00	80 00	150 00	130 00	
Amounts carried forward	.....	7072 50	.....	7362 90	3030 40

Dr. REVENUE ACCOUNT, DIOCESAN BOARD, IN ACCOUNT

—	—	—	—
1889.		$ cts.	$ cts.
Dec. 31	To amount brought forward.....	.....	27977 41
			$27977 41

We, the undersigned Auditors, have verified the foregoing Statement with the Vouchers and balance of cash on hand, and have found the whole correct.

F. HOLLOWAY, } Auditors.
A. AHERN, }

Quebec, 27th January, 1890.

WITH JOHN HAMILTON, HON. TREASURER.—*Continued.* *Cr.*

—	Arrears, 1st Jan., 1889.	Assessment for 1889.	Total.	Amounts received.	—
	$ cts.	$ cts.	$ cts.	$ cts.	$ cts.
Amounts brought forward..	.....	7072 50	.....	7362 90	3030 40
ASSESSMENTS.—*Continued.*					
Broughton	.....	10 00	10 00	10 00	
Malbaie	.....	365 00			
Upper Durham.....	57 35	261 83	319 18	228 00	
South Durham.....	.....	222 20	222 20	205 54	
L'Avenir.....	62 85	195 08	257 93	191 27	
Magog.....	.....	300 00	300 00	252 00	
Georgeville	.....	150 00	150 00	112 50	
Narrow's Bridge.....	.....	17 50	17 50	17 50	
Fitch Bay	.....	25 00	25 00	18 75	
St. Sylvester.....	.....	32 00	32 00	32 00	
St. George.....	15 25	61 00	76 25	76 25	
St. Giles.....	.....	30 00	30 00	30 00	
St. Patrick.....	5 75	23 00	28 75	28 75	
Cumberland Mills.....	24 50	21 00	41 50	31 00	
Sandy Beach.....	.....	250 00	250 00	250 00	
Peninsula.....	31 75	100 00	131 75	106 50	
Little Gaspé.....	12 50	50 00	62 50	50 00	
Portneuf.....	37 50	150 00	187 50	150 00	
Halesboro'	30 25	70 00	100 25	59 75	
Stanstead	.....	325 00	325 00	325 00	
Valcartier.....	.....	200 00	200 00	200 00	
Lake Beauport.....	7 50	.....	7 50	7 50	
Rivière-du-Loup.....	70 16	87 50	157 66	157 66	
Island Brook.....	15 00	75 00	90 00	71 25	
Randboro'	.....	75 00	75 00	76 25	
New Carlisle	57 50	300 00	357 50	325 00	
Paspebiac.....	.....	300 00	300 00	300 00	
Lingwick	30 00	.....	30 00	26 00	
Scottstown.....	12 50	24 50	37 00	37 00	
Marbleton	.....	166 67	166 67	104 17	
Dudswell	.....	66 67	66 67	66 67	
Drummondville.....	95 83	.....	95 83	.....	
		11026 45	.....	10909 21	10909 21

Dec. 31—By amount of Grant from Society for Propagation of Gospel.	5308 15
do do do do for Pensions.	724 77
do received from Mission Fund, Church Society.....	3092 42
do do do do Investment Acc.	1269 80
do do Clergy Trust Fund.....	2000 00
do do Guarantee Mission Fund.....	1350 00
do do Colonial & Continental Church Society..	180 81
do do Interest on Deposits.....	111 85
	$27977 41

E. & O. E.

J. HAMILTON,
Hon. Treasurer.

Quebec, 1st January, 1890.

DIOCESAN BOARD—SUPPLEMENTARY STATEMENT.

AMOUNTS RECEIVED FROM THE CLOSING OF THE BOOKS TO 31ST JANUARY, 1890.

	$ cts.
Marbleton	62 50
East Angus	10 00
Malbaie	230 28
Peninsula	23 00
Cumberland Mills	5 25
Brompton	5 00
Upper Durham	46 00
Shigawake	22 00
Fitch Bay	6 25
Magog	20 65
Capelton	12 50
Windsor Mills	30 00
Georgeville	37 50
Total	$510 93

J. HAMILTON,
Hon. Treasurer.

Quebec, 31st January, 1889.

CHURCH SOCIETY.

LIFE MEMBERS.

Dufferin, the Earl of	$100 00
Lord Monck (seven annual subscriptions)	350 00
The Marquis of Lansdowne	50 00
Lord Bishop of Quebec	50 00
Lord Bishop of Niagara	150 00
Allnatt, Rev. F. J. B., D. D	60 00
Ashe, Captain R. N	50 00
Ashe, Wm	50 00
Burstall, J	50 00
Burstall, Mrs. J	50 00
Carpenter, F. S	50 00
Carter, J	50 00
Cream, Mrs	50 00
Dalton, Lt. R. A	50 00
Dobell, R. R	100 00
Forsyth, Joseph B	50 00
Forsyth, Mrs. Jos. B	50 00
Hamilton, Robert	400 00
Hamilton, Miss	50 00
Haslett, James	50 00
Hatherly, J. J	50 00
Heneker, R. W	50 00
Hamilton, Rev. C. Chetwood, M. A	200 00
Hamilton, John	50 00
Jones, Edwin	50 00
Judge, C	50 0.
Lloyd, Rev. W. V	50 00
Lovell, J	50 00
Lowndes, J. J	$ 50 00
Meredith, Sir William	50 00
Montizambert, F., M. D	50 00
Montizambert, Mrs. F	50 00
Mountain, Mrs. A. W	50 00
Parke, G. H	50 00
Parker, Mrs. G. H	50 00
Pennyfather, Rev. T., M. A	94 66
Price, E. J	50 00
Rhodes, Lt.-Col	50 00
Rhodes, Mrs	50 00
Ross, Mrs. J	50 00
Rae, W	100 00
Rhodes, James	50 00
Sewell, Rev. E. W., M.A	50 00
Spragge, Mrs	50 00
Smith, Lt.-Col., R. B	50 00
Shaw, P. A	50 00
Stuart, Mrs. G. Okill	50 00
Smith, R. H	60 00
Shaw, S. J	50 00
Thompson, Rev. J. H., M.A	50 00
The Rt Rev. Bishop Hellmuth	50 00
Veasey, George	50 00
Wainright, R	50 00
Wood, W. F	100 00
Wright, Rev. W., M.D	50 00
Wright, Mrs	50 00
Washer, Rev. C. B	100 00
Walker, Miss	80 00

CONTRIBUTORS OF $50 AND UPWARDS, DECEASED.

Anderson, W. H	$ 50 00
Andrews, Thos	50 00
Baldwin, Hon. R	50 00
Bell, A. D	50 00
Black, J	50 00
Bonner, J	50 00
Bowen, Hon. Chief Justice	50 00
Boxer, Rear Admiral	50 90
Brooke, Mrs	50 00
Burnet, Mrs. D	50 00
Burstall, H	50 00
Burstall, E	50 00
Black, Hon. H., C.B	$ 50 00
Benson, Thomas	50 00
Caldwell, Sir H. J., Bart	50 00
Campbell, Saxton	50 00
Campbell, A	100 00
Chandler, Col. (to Nicolet Endowment Fund)	100 00
Christie, Major W. P	100 00
Cochran, Hon. A. W	50 00
Chapman, W	50 00
Cockell, Miss	00 50
Doolittle, Rev. L	50 00

CONTRIBUTORS OF $50.00 AND UPWARDS, DECEASED.—*Continued.*

Douglass, G. M., M.D	$50 00
Drum, W	100 00
Elgin, Lord	100 00
Estcourt, Major General	50 00
Estcourt, Lady	50 00
Fletcher, Hon. Mr. Justice	50 00
Forsyth, James B	50 00
Fraser, Hon. J. M	50 00
Gillespie, A	50 00
Gray, F. R	50 00
Glover, Thos	50 00
Gale, J. V	50 00
George, Miss	50 00
Hale, Hon. E. (senior)	50 00
Hamilton, F	50 00
Hamilton, Mrs	100 00
Heath, James	50 00
Hoffman, C	50 00
Head, Rt Hon. Sir E., Bart	350 00
Hunt, James	50 00
Hall, G. B	60 00
Hall, Geo	100 00
Hunt, Mrs. Weston	50 00
Harbeson, Mrs	50 00
Hall, Mrs. G. B	60 00
Hincks, Hon. Sir F	50 00
Hunt, Weston	50 00
Housman, Rev. G. V., M. A	50 00
Mackie, Rev. Geo., D.D	100 00
Milne, Rev. G., M.A	50 00
Jessop, H	50 00
Jackson, Rev. C	50 00
Jones, H. N	50 00
Kerr, J. H	50 00
King, C	100 00
LeMesurier, H	50 00
Leeds, Rev. J	50 00
Lisgar, Lord	200 00
Levey, C. E	50 00
MacLaren, James	60 00
Mackie, Major, W. S	50 00
Metcalf, Lord	100 00
Mountain, Rt. Rev. G. J. Lord Bishop of Quebec, (annual for 21 years)	100 00
Do. to Depository Fund	10 00
Do. to Mission Fund (annual for 5 years)	800 00
Mountain, Col. C. B	73 00
Mountain, Lieut. J. G	50 00
Mountain, Mrs. G. R	50 00
Mountain, Rev. A. W	150 00
Mountain, Miss K	$50 00
Marler, W. G	50 00
Nairne, John	50 00
Noad, H. J	50 00
Nicolls, Rev. J. H., D.D	50 00
Patterson, P	50 00
Pemberton, Hon. G	50 00
Pennefather, R. M	50 00
Petry, W	50 00
Petry, W., junior	50 00
Poston, E	50 00
Poston, W	50 00
Poston, Mrs. W	50 00
Poston, C	50 00
Poston, Thomas	50 00
Price, W	50 00
Price, Hon. David	50 00
Pipon, Mrs. C	50 00
Pye, John	50 00
Racey, J	50 00
Reid, Rev. C. P., D. C. L	400 00
Rolph, Hon. J	50 00
Ross, Hon. J	50 00
Rowan, F. M., Sir W., G.C.B	50 00
Ramsay, Rev. J	50 00
Scott, H. S	50 00
Sheppard, Miss	50 00
Stayner, T. A	50 00
Stewart, Hon. John	50 00
Stuart, Hon. Sir Jas., Bart	100 00
Symes, G. B	50 00
Symes, R	50 00
Spragge, W	50 00
Sealy, J	100 00
Smith, C. W	50 00
Somerset, Capt. Aylmer	150 00
Stuart, Hon. G. Okill	50 00
Sewell, Rev. H. D	50 00
Trigge, T	50 00
Trigge, H. W	50 00
Trollope, General Sir C., K.C.B.	50 00
Taylor, Miss	50 00
Usborne, G. W	50 00
Valleau, W. B	50 00
Willoughby, Rev. M	50 00
Wood, R	50 00
Wood, G. A. L	50 00
Walker, Hon. W	100 00
Wait, Rev. W. W	400 00
Wilbraham, Rev. C. P	50 00
Young, D. D	100 00

LEGACIES.

1845—W. Yule, of Chambly	$ 100 00
1848—Hon. Chief Justice Reid, of Montreal	400 00
1850—Col Chandler, of Nicolet, (for Endowment Fund)	100 00
1852—Miss Finlay, of Quebec, to the Lord Bishop, for Widows and Orphans of Clergymen, to be applied at his discretion; by him transferred to charge of the Church Society	2000 00
1854—Miss Walker, of Lennoxville (for the Widows and Orphans of Clergymen)	40 00
186.—Mountain, Rt. Rev. G. J., Lord Bishop of Quebec, (for Mission Fund)	600 00
1863—Hon. W. Walker (to W. & O. Fund)	400 00
1866—J. Waterson, of Quebec (to Widows' and Orphans' Fund.)	50 00
1869—Mrs. Dunn, of Three Rivers (for Endowment Fund)	1400 00
1870—Miss Sheppard, of Drummondville (for Endowment Fund)	2000 00
1876—Robert Kirkland, of Leeds (to Widows' and Orphans' Fund)	40 00
1877—John Hall, of Leeds (Pension Fund)	1000 00
Miss Taylor, of Quebec (General Fund)	400 00
" " " (W. & O. Fund)	400 00
1878—Mrs. Bankier (Pension Fund)	100 00
" " (W. & O. Fund)	100 00
1880—Mrs. G. B. Hall, (for Montmorency Mission)	2000 00
C. E. Levey (for Endowment Fund of St. Michael's)	1000 00
1881—Rev. G. Milne, M.A. (W. & O. Fund)	100 00
" " " (Pension Fund)	100 00
Mrs. Aylwin, of Montreal (for Bourg Louis)	1400 00
Henry S. Scott, of Quebec (W. & O. Fund)	125 00
" " " (Mission Fund)	125 00
Hon. David E. Price, " (W. & O. Fund)	500 00
1884—Mrs. Nairne, Quebec (W. & O. Fund)	4000 00
1887—Mrs. Sample	50 00
1888—William White (for W. & O. Fund)	500 00
Mrs. Porteous (for Mission Fund) 5 shares Bank of Montreal stock, par value	1000 00
Rev. Dr. Reid, (for Pension Fund)	1000 00
Mr. Mack, Brompton, (for Endowment Fund)	1000 00
1889—C. A. Richardson, (Endowment Fund of Stanstead Church)	673 22
Mrs. Doretha Jackson, (Endowmend Fund of North Inverness Church)	900 75
Hon. J. H. Pope, Endowment Fund of Cookshire Church)	4,000 00
	$26,603 97

Rule adopted by Central Board, 17th January, 1888.

All subscriptions (which by By-Law V. are due on 1st January in each year), duly supported by the Alphabetical Lists as Vouchers, must be in the hands of the Hon. Treasurer of the Society *before* Christmas Day; and where there are local Treasurers, on such day as may be appointed by the District Associations, to enable such Treasurers to hand their money and vouchers to the Hon. Treasurer of the Society *before* Christmas Day.

Any money received by the Hon. Treasurer after Christmas Day to be treated as *late*, and brought into the following year's account. The lists, accompanying the late remittances will not in future be published, but merely the total amount received for each Fund opposite the name of the Parish or Mission.

N.B.—See new Rule on previous Page.

Statement of Amounts raised in the several Parishes and Missions of the Diocese,

1889.

QUEBEC.—CATHEDRAL DISTRICT ASSOCIATION.

LADIES' COMMITTEE.

Secretary-Treasurer, ... MRS. WILLIAMS.

FOR MISSION FUND.

NAMES.	General Fund.	Mission Fund.	Pension Fund.	W. & O. Fund.	Education of Children of Clergy Fund.	TOTAL.
Coll. by Miss Sally Brown.	$ cts.	$ cts.	$ cts.	$ cts.	$ cts.	$ cts.
Austin, Mrs	1 00					1 00
Clint, Mrs	1 00					1 00
Evans, Mrs		1 00				1 00
Foote, Mrs. J. J		2 00				2 00
Hunt, Miss	1 00					1 00
Healy, Miss	1 00					1 00
Meredith, Lady	4 00					4 00
Pope, Miss		1 00				1 00
Peters, Mrs. F			1 00			1 00
Parke, Dr	1 00					1 00
Russell, Mrs. H	1 00					1 00
Russell, Mrs. W		1 00				1 00
Smith, Mr. F. C		2 00				2 00
Sewell, Mrs. C	1 00					1 00
Stuart, O'kill, Mrs	2 00					2 00
Welch, Mrs		1 00				1 00
Wotherspoon, Miss		1 00				1 00
Turner, Mrs	1 00					1 00
Total	$14 00	9 00	1 00			$24 00
Collected by Mrs. M. G. Mountain.						
Andrews, Mrs. A. J	1 00					1 00
Alywin, Mrs		1 00				1 00
Andrews, T. W	1 00					1 00
Billingsley, Mrs		1 00				1 00

QUEBEC—CATHEDRAL DISTRICT ASSOCIATION.—*Continued.*

NAMES	General Fund.	Mission Fund.	Pension Fund	W & O Fund.	Education of Children of Clergy Fund.	TOTAL.
	$ cts.	$ cts.	$ cts	$ cts.	$ cts.	$ cts.
Langlois, C. B.		1 00				1 00
Machin, Miss	1 00					1 00
Norris, Mrs. T		1 00				1 00
Pozer, Miss	1 00					1 00
Shaw, Mrs. S. S		4 00				4 00
Stanley, W	1 00					1 00
Welch, Mrs		1 00				1 00
Total	$5 00	9 00				14 00
Coll. by Mrs. Macpherson.						
Ashe, Mrs	1 00					1 00
Beckett, Mrs	5 00					5 00
Bruyssel, Madame Van		5 00				5 00
Colley, Mrs	1 00					1 00
Dobell, Mrs		5 00				5 00
Fry, Mrs John		4 00				4 00
Gibbons, Miss, Windsor, England		5 00				5 00
Macpherson, Mrs		4 00				4 00
Patton, Mrs. J.	1 00					1 00
Russell, Mrs		1 00				1 00
Rexford, Mrs	2 00					2 00
Scott, Mrs. W	1 00					1 00
Scott, Mrs. E		1 00				1 00
Shaw, Mrs. P. A	2 00					2 00
Turnbull, Mrs		4 00				4 00
Williams, Mrs	20 00					20 00
Wurtele, Mrs. W G	1 00					1 00
Total	$34 00	29 00				63 00
Coll. by Miss H. Stevenson.						
Champion, Mrs		1 00				1 00
Dunscomb, Mrs	1 00					1 00
Hatch, Mrs		1 00				1 00
Norris, Mrs	1 00					1 00
Payne, Mrs		1 00				1 00
Price, Mrs. H. M	1 00					1 00
Richardson, Mrs		1 00				1 00
Rickaby, Mrs	1 00					1 00
Stevenson, Miss		1 00				1 00
Staveley, Mrs	1 00					1 00
Total	$5 00	5 00				10 00

QUEBEC—CATHEDRAL DISTRICT ASSOCIATION.—*Continued.*

NAMES.	General Fund.	Mission Fund.	Pension Fund.	W. & O. Fund.	Education of Children of Clergy Fund.	TOTAL.
Collected by Miss Oliver.	$ cts.	$ cts.	$ cts.	$ cts.	$ cts.	$ cts.
Anderson, Mrs.	5 00					5 00
Ahern, Mrs		1 00				1 00
Anderson, Mrs J. H.		5 00				5 00
Boswell, Mrs.	1 00					1 00
Boswell, Mrs. St. Geo		1 00				1 00
Campbell, Mrs. W. D.		1 00				1 00
Eno, Mrs. J. C.	1 00					1 00
Hall, Miss	1 00					1 00
Hale, Mrs		2 00				2 00
Hemming, Mrs.		2 00				2 00
Hemming, Miss		1 00				1 00
Jones, Mrs. E.		1 00				1 00
Jones, Mrs. Allen	1 00					1 00
E. J. de Lotbinière, Mrs.		1 00				1 00
Machin, Mrs.		1 00				1 00
Meredith, Mrs. E.		1 00				1 00
More, Mrs.	1 00					1 00
Sewell, Mrs. Hope		1 00				1 00
Sewell, Mrs. E.		1 00				1 00
Schwartz, Mrs		1 00				1 00
Stevenson, Miss	1 00					1 00
Torre, Mrs.		1 00				1 00
White, Mrs. Alfred		1 00				1 00
	11 00	22 00				33 00
Mrs. Williams' Christmas Tree		199 17				
Mrs. Williams' Missionary Box		4 45				
Total Ladies' List....$	69 00	277 62	1 00			347 62

GENTLEMEN'S COMMITTEE.

Secretary-Treasurer .. .. J. C. MORE.

Collected by J. C. More.	$ cts.	$ cts.	$ cts.	$ cts.	$ cts.	$ cts.
Andrews, jr., F. H.				3 00		3 00
Ahern, A.	2 00					2 00
Andrews, A. J.	2 00					2 00
Aylwin, T. C.	5 00					5 00
Beckett, T.	10 00		5 00			15 00
Billingsley, F.	5 00					5 00
Billett, J. G.	2 00					2 00

QUEBEC.—CATHEDRAL DISTRICT ASSOCIATION.—*Continued.*

NAMES.	General Fund.	Mission Fund.	Pension Fund	W. & O. Fund.	Education of Children of Clergy Fund.	TOTAL.
	$ cts.	$ cts.	$ cts.	$ cts.	$ cts.	$ cts.
Boswell, V.	5 00					5 00
Brown, J.	10 00					10 00
Champion, C. P.	10 00					10 00
Clapham, J. G.	5 00					5 00
Cash, per J. C. More	5 00					5 00
Clint, Wm.	4 00					4 00
Cummings, A.	2 00					2 00
Dunn, T. H.	10 00	10 00	10 00			30 00
Dunn, L. H.	10 00	5 00				15 00
Dobell, R. R.	15 00					15 00
Dean of Quebec		10 00				10 00
Davies, C. G.	4 00	4 00	2 00			10 00
Dunbar, Jas.	5 00					5 00
Dunscomb, J. W.	5 00					5 00
Evans, L.	5 00	3 00			2 00	10 00
Friend, A, per J. C. More.				10 00		10 00
Friend, A, per Dean Norman	10 00					10 00
Foote, J. J.	5 00		3 00		2 00	10 00
Fry, Jno. S.	5 00					5 00
Fraser, K. G.	4 00					4 00
Hale, E. J.	10 00					10 00
Hunt, A. F.	10 00					10 00
Holloway, F.	5 00					5 00
Jones, Edwin					10 00	10 00
Joly de Lotbinière, Hon. H. G. (1888)	8 00	4 00	2 00		2 00	16 00
Joly de Lotbinière, E. G.	2 00					2 00
Joly de Lotbinière, Hon. H. G. (1889)	8 00	4 00	2 00		2 00	16 00
Lord Bishop of Quebec	40 00					40 00
More, J. C.	10 00					10 00
Meredith, E. G.	2 00					2 00
Morgan, D.	2 00					2 00
Machin, H. T.	5 00					5 00
Montizambert, Col.	5 00					5 00
Macpherson, Wm. M.		10 00				10 00
Meredith, Sir Wm.	5 00					5 00
Norris, T. H.	2 00					2 00
Oliver, R. H.				2 00		2 00
Price, H. M.				5 00	5 00	10 00
Parke, C. S., M.D.	5 00					5 00
Patton, B.	2 00					2 00
Rae, Wm.	60 00	20 00	20 00			100 00
Russell, W. E.	5 00					5 00
Ross, Walter	2 00					2 00
Rexford, Rev. E. I.	15 00	15 00				30 00
Stevenson, J.	10 00					10 00
Smith, R. H.		20 00		10 00		30 00

QUEBEC.—CATHEDRAL DISTRICT ASSOCIATION.—*Continued.*

NAMES.	General Fund.	Mission Fund.	Pension Fund.	W. & O. Fund.	Education of Children of Clergy Fund.	TOTAL.
	$ cts.	$ cts.	$ cts.	$ cts.	$ cts.	$ cts.
Smith, Mrs. R. H.	5 00	5 00	10 00			20 00
Shaw, P. A.	5 00					5 00
Scott, W. C.	5 00					5 00
Scott, E. G.	5 00					5 00
Staveley, H.		5 00				5 00
Scott, Jas. G	2 00					2 00
Sewell, H. H.	4 00					4 00
Shaw, S. J.	2 00			4 00		6 00
Sewell, E. L.	4 00					4 00
Scott, C. A.	2 00					2 00
Smith, R. Harcourt	5 00					5 00
Turner, R.	5 00					5 00
Vensey, G.					10 00	10 00
Welch, J. Y				10 00		10 00
Webb, E. E.	10 00					10 00
Welch, W. W.	5 00					5 00
Wade, E. H.	5 00					5 00
Wurtele, W. G.			5 00			5 00
Welch, J. L.	2 00					2 00
Wurtele, F. C.	2 00					2 00
Weatherley, F.	2 00					2 00
White, A. H.	5 00					5 00
Wurtele, E. F.	2 00					2 00
Welch, R. C.				2 00		2 00
Young, G. B. S	2 00					2 00
Total Gentlemen's List ..$	437 00	115 00	59 00	46 00	33 00	690 00
Offertories	52 26	59 02	136 78			248 06
Total Cathedral.....$	558 26	451 64	196 78	46 00	33 00	1285 68

QUEBEC—ST. MATTHEW'S CHURCH.

Secretary-Treasurer .. .. MR. J. R. H. WHITE.

Coll. by Miss F. I. Irvine.	$ cts.	$ cts.	$ cts.	$ cts.	$ cts.	$ cts.
Beach, Geo.		2 00				2 00
Burford, Mr.	1 00	1 00				2 00
Boomer, Miss Eva	1 00					1 00
Broomer, Mrs. G.	2 00					2 00
Carter, W. H.		5 00				5 00
Campbell, R.	2 00					2 00
Courtney, Miss		1 00				1 00
Colvin, Geo.		1 00				1 00
Futvoye, Miss		1 00				1 00

QUEBEC—ST. MATTHEW'S CHURCH.—*Continued.*

NAMES.	General Fund.	Mission Fund.	Pension Fund.	W. & O. Fund.	Education of Children of Clergy Fund.	TOTAL.
	$ cts.	$ cts.	$ cts.	$ cts.	$ cts.	$ cts.
Guerout, Mrs.	5 00					5 00
Gowan, Mrs. E.	1 00					1 00
Green, Miss		20 00				20 00
Hatt, Mrs.	5 00					5 00
Hamilton, Miss	20 00	30 00	10 00		20 00	80 00
Irvine, Hon. G		5 00				5 00
Irvine, Com. Gen. M. B.	10 00	10 00				20 00
Irvine, Mrs. M. B.		20 00				20 00
Irvine, Miss F. L.	1 00					1 00
Judge, C.	2 00	1 00	2 00			5 00
Kell, Mrs		0 50				0 50
Montizambert, Dr.	5 00	25 00	10 00		10 00	50 00
Montizambert, Mrs. F.		30 00	10 00		10 00	50 00
Mathews, A		1 00				1 00
Moffatt, Mrs.	1 00					1 00
Nightingale, Mrs.	2 00					2 00
Plees, Mrs.		30 00				30 00
Pratten, Mr.		5 00				5 00
Rayner, Mrs.	0 25					0 25
Romeril, Mrs.	0 50					0 50
Smaith, Mrs.			1 00			1 00
Thompson, F. C. B.	1 00					1 00
Walker, Miss	10 00	50 00	10 00		10 00	80 00
White, G. Rolt	5 00					5 00
Total	74 75	238 50	43 00		50 00	406 25
Coll. by Miss Cecilia Price.						
Baile, Mrs. D. R.		0 50	0 50			1 00
Cooke, Mrs.	0 50					0 50
Colston, Mrs. A.	1 00					1 00
Dynes, Mrs	0 50					0 50
Geggie, Mrs.		1 00				1 00
Gugy, Mrs.		1 00				1 00
Hawkins, Mrs. A.	1 00					1 00
Laird, John				2 00		2 00
Laurie, Mrs. A.	5 00					5 00
Lower, S.	1 00					1 00
Lamb, Mr.	1 00					1 00
O'Regan, Mr.		1 00				1 00
Pemberton, Mrs.	1 00					1 00
Pope, Mrs. S.	2 00					2 00
Pope, Mrs. E.	1 00					1 00
Price, The Misses	15 00					15 00
Scott, W. E	1 00					1 00
Turner, Mrs. J. R.	1 00					1 00
White, Mrs. G. R.	2 00					2 00
White, Mrs. J. R. H.	1 00					1 00

QUEBEC.—ST. MATTHEW'S CHURCH.—*Continued.*

NAMES.	General Fund.	Mission Fund.	Pension Fund.	W. & O. Fund.	Education of Children of Clergy Fund.	TOTAL.
	$ cts.	$ cts.	$ cts.	$ cts.	$ cts.	$ cts.
Williams, Rev. L. W.	10 00	15 00	5 00			30 00
Winfield, Mrs.	1 00					1 00
Total	45 00	18 00	5 50	2 00		71 00
Collected by Miss Violet Montizambert.						
Boakes, H.	2 00					2 00
Chaderton, Misses	2 00					2 00
Cole, Rev. Mr.		5 00				5 00
Coleman, Mr.			1 00			1 00
Cream, Mrs.		5 00	5 00			10 00
de Léry, Mrs. G.	1 00					1 00
Dodridge, Mrs.	1 00					1 00
Hall, Mrs. P. P.	2 00					2 00
Hamilton, Mrs. W.	1 00					1 00
Hamilton, John	*20 00	20 00	5 00		5 00	50 00
Henderson, Mrs. W.	2 00					2 00
Hoare, Mrs		2 00				2 00
Kimlin, Mrs.		1 00				1 00
Kennedy, Mrs.		0 50				0 50
Kuhring, C.		4 00				4 00
MacAdams, Miss		1 50				1 50
Newton, Miss			2 00			2 00
Parker, Miss	1 00					1 00
Pratten, Mrs		3 00				3 00
Rogers, Miss	1 00					1 00
Rogers, Mr.	1 00					1 00
Stewart, Miss	1 00					1 00
Stewart, Miss B.	1 00					1 00
Taylor, Mr.	1 00					1 00
Wheeler, Miss	1 00					1 00
Total	38 00	42 00	13 00		5 00	98 00
Collected by Mr. C. W. Phillips.						
Baile, D. R.	1 00					1 00
Burns, Ed.	1 00					1 00
Dunn, Stewart	5 00					5 00
Eckhardt, W. H. A.	2 00					2 00
Hall, P. P.	10 00					10 00
Hamilton, Robert	60 00	400 00	40 00			500 00
Johnston, Frank	1 00					1 00
Lampson, F. Geo.	2 00					2 00
O'Connor, Chris.	2 00					2 00
Phillips, C. W.	2 00					2 00
Pope, A.	5 00					5 00
Pope, E.	5 00					5 00

QUEBEC.—ST. MATTHEW'S CHURCH.—*Continued.*

NAMES.	General Fund.	Mission Fund.	Pension Fund.	W. & O. Fund.	Education of Children of Clergy Fund.	TOTAL.
	$ cts.	$ cts.	$ cts.	$ cts.	$ cts.	$ cts.
Prower, J. Elton	5 00					5 00
Racey, E	1 00					1 00
White, J. R. H	2 00					2 00
Total	104 00	400 00	40 00			544 00
Missionary Box		2 32				2 32
Offertories	153 00	158 28	97 71			408 99
Total St. Matthew's....$	414 75	859 60	199 21	2 00	55 00	1530 56

QUEBEC—ST. MICHAEL'S CHURCH.

Collected by Mrs. Forsyth.	$ cts.	$ cts.	$ cts.	$ cts.	$ cts.	$ cts.
Baile, John		4 00				4 00
Bignell, Mrs		1 00				1 00
Boxer, Miss		3 00				3 00
Bowen, Mrs		1 00				1 00
Burstall, John		15 00				15 00
Bruce, Miss		0 50				0 50
Carrol, Mrs		1 00	1 00			2 00
Carswell, Mrs		1 00				1 00
Carter, Miss		0 50				0 50
Cogan, Miss		1 00				1 00
Ewine, Miss		0 25				0 25
Edwards, Mrs		2 00				2 00
Forsyth, J. Bell		5 00				5 00
Forsyth, Mrs		10 00				10 00
Forsyth, Miss		2 50		2 50		5 00
Graddon, Mrs		1 00				1 00
Graddon, Miss		1 00				1 00
Herring, Mrs		4 00				4 00
Irvine, Miss		5 00				5 00
Jackson, Mrs		1 00				1 00
LeMoine, Mrs		1 00				1 00
Levey, Mrs		10 00				10 00
Livingston, Mrs		0 50				0 50
Lloyd, Mrs		1 00				1 00
Lowe, Robert		2 00				2 00
Munroe, Miss		5 00				5 00
Moss, Miss		1 00				1 00
Montizambert, Miss		1 00				1 00

QUEBEC.—ST. MICHAEL'S CHURCH.—*Continued.*

NAMES.	General Fund.	Mission Fund.	Pension Fund.	W. & O. Fund.	Education of Children of Clergy Fund.	TOTAL.
	$ cts.	$ cts.	$ cts.	$ cts.	$ cts.	$ cts.
Nelson, Mrs	.....	1 00	.....	.....	.....	1 00
Price, E. J.	20 00	20 00	20 00	20 00	20 00	100 00
Penny, John	.....	0 25	.....	.....	.....	0 25
Penny, M	.....	1 00	.....	.....	.....	1 00
Rhodes, Miss	.....	1 00	.....	.....	.....	1 00
Reid, Mrs	.....	0 50	.....	.....	.....	0 50
Treggett, Mrs	.....	1 00	.....	.....	.....	1 00
Von Iffland, Rev. Canon	.....	5 00	.....	.....	.....	5 00
Villeneuve, Mrs	.....	1 50	.....	.....	.....	1 50
A Friend	.....	5 00	.....	.....	.....	5 00
	20 00	117 50	21 00	22 50	20 00	201 00
Offertory Collections	9 10	512 00	1049 74	.....	.....	1570 84
Total St. Michael's...$	29 10	629 50	1070 74	22 50	20 00	1771 84

QUEBEC—ST. PETER'S CHURCH.

	$ cts.	$ cts	$ cts.	$ cts.	$ cts.	$ cts.
Collected by Miss Esther Martin.						
Balfour, Rev. A. J.	4 00	.....	.....	.....	.....	4 00
Hookes, Mr. A.	.....	1 00	.....	.....	.....	1 00
Lawrence, Mrs	.....	1 00	.....	.....	.....	1 00
Martin, Mrs. W. W.	.....	0 50	.....	.....	.....	0 50
Collected by Mrs. Elliott.						
Elliott, Mrs	.....	2 00	.....	.....	.....	2 00
Tozer, Mr. W. A.	.....	5 00	.....	.....	.....	5 00
Tozer, Mr. R. S.	.....	2 00	.....	.....	.....	2 00
Tozer, Miss	.....	2 00	.....	.....	.....	2 00
Collected by Miss Margaret Borland.						
Andrews, Hon. Judge	7 00	.....	.....	.....	.....	7 00
Borland, Mrs. R.	4 00	.....	.....	.....	.....	4 00
Borland, George	1 00	.....	.....	.....	.....	1 00
Borland, Andrew	1 00	.....	.....	.....	.....	1 00
Brocklesby, C. M.	2 00	.....	.....	.....	.....	2 00

QUEBEC—ST. PETER'S CHURCH.—*Continued.*

NAMES.	General Fund.	Mission Fund.	Pension Fund.	W. & O. Fund.	Education of Children of Clergy Fund.	TOTAL.
	$ cts.	$ cts.	$ cts.	$ cts.	$ cts.	$ cts.
Campbell, Miss M.	1 00					1 00
Chambers, E. T.	2 00					2 00
Dupont, Wm.	1 00					1 00
Hamlyn, Mrs. H.	1 00					1 00
Handley, Mr. J.	0 50					0 50
Holt, Thos.	1 00					1 00
Jones, Miss J.	1 00					1 00
Morgan, Mrs. C. E.	3 00					3 00
Morton, Mr	1 00					1 00
Perry, Mrs.	1 00					1 00
Price, Mrs.	1 00					1 00
Sturgeon, Mrs.	1 00					1 00
Tozer, Mrs. W.	1 00					1 00
Collected by Miss Perry.						
Armstrong, Mrs.	0 25					0 25
Barlow, Mrs.	0 50					0 50
Handley, Mrs. Chas.	1 00					1 00
Perrett, Mrs.		0 50				0 50
Offertories	8 00	6 33	13 00			27 33
Total St. Peter's $	44 25	20 33	13 00			77 58

QUEBEC—ST. PAUL'S CHURCH.

Coll. by Miss Taylor and Miss L. N. Taylor.	$ cts.	$ cts.	$ cts.	$ cts.	$ cts.	$ cts.
Carson, Mrs.	1 00					1 00
Edwards, Mrs. Jas.	0 50					0 50
Hawkin, Abel	0 50			0 50		1 00
Kelly, Mrs. Wm.	0 25	0 25		0 25		0 75
Kennedy, Mrs. Jos.	0 25					0 25
Kennedy, Oliver	1 00	1 00	1 00			3 00
Kean, Mrs.	0 20					0 20
Moore, Mrs.	0 25					0 25
Morrett, Mrs.	0 50					0 50
Prunean, Mrs.	0 50					0 50
Piper, Jas.	0 50		0 50			1 00
Patton, Jas., jr.	2 00					2 00
Read, Mrs. J.			0 25	0 50		0 75
Robinson, Geo.	1 00	1 00		1 00		3 00
Richardson, Canon	5 00					5 00
Richardson, Mrs.	2 00					2 00
Taylor, E. H.	2 00	2 00	1 00			5 00
Taylor, J. B	1 00	1 00		1 00		3 00
Turner, Mrs.	1 00			0 50		1 50
Offertory Collections	11 88	8 25	11 60			31 73
Total St. Paul's $	31 33	13 50	14 35	3 75		62 93

ST. FRANCIS DISTRICT ASSOCIATION.

Names.	General Fund.	Mission Fund.	Pension Fund.	W. & O. Fund.	Education of Children of Clergy Fund.	Total.
Acton.	$ cts.	$ cts.	$ cts.	$ cts.	$ cts.	$ cts.
Brown, Dr. O. C	.....	1 00	.....	.....	.....	1 00
Guertin, Francis	.....	1 00	.....	.....	.....	1 00
Harvey, T. G	.....	1 00	.....	.....	.....	1 00
Shortley, William	.....	1 00	.....	.....	.....	1 00
Towle, Miss E. H	.....	1 00	.....	.....	.....	1 00
Wells, Mrs. Geo. B	.....	1 00	.....	.....	.....	1 00
Wurtele, Mrs	.....	1 00	.....	.....	.....	1 00
Wurtele, Rev. L. C	.....	.....	.....	5 00	.....	5 00
Wurtele, Minnie	.....	1 00	.....	.....	.....	1 00
Offertory Collections	2 00	2 00	1 50	1 50	.....	7 00
Total Acton	2 00	10 00	1 50	6 50	.....	20 00
Barford—Dixville.						
Offertory	.....	2 83	.....	.....	.....	2 83
Washer, Rev. C. B	.....	.....	5 00	.....	.....	5 00
Washer, Mrs. C. B	.....	5 00	.....	.....	.....	5 00
Washer, Miss	1 00	.....	.....	.....	.....	1 00
Stanhope.						
Offertory	2 15	.....	2 80	.....	.....	4 95
St. Lawrence.						
Offertory	1 62	.....	.....	.....	.....	1 62
A Friend	.....	.....	5 00	.....	.....	5 00
Perryboro.						
Offertory	0 86	.....	1 07	.....	.....	1 93
Total Barford	5 63	7 83	13 87	.....	.....	27 33
Brompton and Windsor.						
Offertory—Brompton	1 50	.....	1 50	.....	.....	3 00
" Brompton Falls.	.....	0 50	.....	.....	.....	0 50
" Windsor	1 50	1 00	1 50	.....	.....	4 00
" Hardwood Hill	1 00	0 65	0 75	.....	.....	2 40
Total Brompton and Windsor	4 00	2 15	3 75	.....	.....	9 90

St. Francis District Association.—*Continued.*

Names.	General Fund.	Mission Fund.	Pension Fund.	W. & O. Fund.	Education of Children of Clergy Fund.	Total.
Cookshire.	$ cts.	$ cts.	$ cts.	$ cts.	$ cts.	$ cts.
Collected by Misses Florence Cook and Nellie Wright.						
Cook, E. J.		0 25				0 25
French, Mrs		0 25				0 25
Gamsby, Geo		0 25				0 25
Learned, Mrs. J	0 25					0 25
Mowle, Mrs	0 25					0 25
North, William	0 25					0 25
Osgoode, Mrs		0 25				0 25
Woolley, Mrs		0 25				0 25
Collected by Miss A. Baker.						
Addie, Miss	0 25					0 25
Bailey, Mrs. A. A.	0 25					0 25
Bailey, Mrs. C. C.	0 25					0 25
Baker, Mrs. E.	0 25					0 25
Bullock, Mrs. H.	0 25					0 25
Donagan, Mrs	0 25					0 25
French, Mrs. J.	0 25					0 25
Hezaltine, Mrs	0 25					0 25
Hopkins, Mrs	0 50					0 50
Learned, Mrs. H	0 25					0 25
Lindsay, Miss	0 25					0 25
Montgomery, Mrs. E.	0 25					0 25
Mowle, Miss M.	0 50					0 50
Noble, Mr. E.	0 25					0 25
Pope, Mrs. R. H.	1 00					1 00
Pope, Mrs. H. H.	0 25					0 25
Pope, Mrs. C.	0 25					0 25
Pope, Mrs. J. H.	2 00					2 00
Sawyer, Mrs. H.	0 25					0 25
Terrill, Mrs	0 25					0 25
Trigge, Mrs		1 00				1 00
Wilfrid, Mrs. W	0 25					0 25
Collected by Miss E. A. Taylor.						
Cramphorn, Mr. G.	0 25					0 25
Hodge, Mrs. Geo	0 50					0 50
Taylor, Mrs. F. W.	1 00					1 00
Taylor, Mrs. J. F.	0 50					0 50
Offertories						
Total Cookshire	11 25	2 25				13 50

St. Francis District Association.—*Continued.*

Names.	General Fund.	Mission Fund.	Pension Fund.	W. & O. Fund.	Education of Children of Clergy Fund.	Total.
Compton.	$ cts.	$ cts.	$ cts.	$ cts.	$ cts.	$ cts.
Coll. by Mrs. C. Sharples.						
Blossom, Mrs. M.	1 00					1 00
Blossom, Mrs. J.		1 00				1 00
Cochrane, Hon. M. H.	4 00					4 00
Cochrane, J. A.	2 00					2 00
Cochrane, Mrs.	1 00					1 00
Cochrane, Miss	1 00					1 00
Cochrane, Miss M. G.	1 00					1 00
Cochrane, Miss B. L.	1 00					1 00
Compton Ladies' College	4 30					4 30
McDougall, Mrs	1 00					1 00
Parker, Rev. G. H.		2 00				2 00
Parker, Mrs		2 00				2 00
Parker, Miss G. G.		1 00				1 00
Pallister, Mrs	0 50					0 50
Pallister, Miss	0 50					0 50
Smith, Mrs. A.	1 00					1 00
Sharples, Mrs	1 00					1 00
Vernon, Mrs.	1 00					1 00
Winder, Mrs.	1 00					1 00
Offertory Collections	3 00		21 41			24 41
Total Compton ... $	24 30	6 00	21 41			51 7
Danville.						
Collected by Misses Blaylock and Wadleigh.						
Addie, Miss	1 00					1 00
Beaman, Mrs	1 00					1 00
Blaylock, Mrs	1 00					1 00
Boutelle, Mrs				0 50		0 50
Briggs, W. J.	1 00					1 00
Cleveland, S. M.			1 00			1 00
Cleveland, C. C.				1 00		1 00
Cleveland, E. A.				0 50		0 50
Mourant, B. T	0 25					0 25
Stockwell, E. F.			1 00			1 00
Stockwell, M. R.			1 00			1 00
Snow, Mrs.	1 00					1 00
Thurber, Mrs			1 00			1 00
Wadleigh, Mrs	1 00					1 00
Willey, G. A.				0 50		0 50
Offertories	4 87		8 56	4 42		17 85
	11 12		12 56	6 92		30 60

St. Francis District Association.—*Continued.*

Names.	General Fund.	Mission Fund.	Pension Fund.	W. & O. Fund.	Education of Children of Clergy Fund.	Total.
Troutbrook.	$ cts.	$ cts.	$ cts.	$ cts.	$ cts.	$ cts.
Coll. by Miss B. Stevens.						
Barber, Mrs. Wm.	0 10	.....	.....	.....	.....	0 10
Driver, A.	0 25	.....	.....	.....	.....	0 25
Stevens, Geo.	0 25	.....	.....	.....	.....	0 25
Stevens, M. J.	0 25	.....	.....	.....	.....	0 25
Lunnie, Mrs. Wm.	0 15	.....	.....	.....	.....	0 15
Neil, Mrs. Thos.	.....	.....	.....	1 00	.....	1 00
Neil, Ethel.	.....	.....	.....	0 25	.....	0 25
Thurber, Harley	0 10	.....	.....	.....	.....	0 10
Thurber, Mrs. R.	0 25	.....	.....	.....	.....	0 25
	1 35	.....	.....	1 25	.....	2 60
Coll. by Miss R. Nutbrown.						
Frazer, William	0 25	.....	.....	.....	.....	0 25
Nutbrown, R.	0 10	.....	.....	.....	.....	0 10
Neil, Wm.	0 25	.....	.....	.....	.....	0 25
Thurber, David	0 25	.....	.....	.....	.....	0 25
Wilson, Miss M.	1 00	.....	.....	.....	.....	1 00
Wilson, John	1 00	.....	.....	.....	.....	1 00
Wilson, Henry	0 25	.....	.....	.....	.....	0 25
Offertories	0 75	0 78	0 90	.....	.....	2 43
	5 20	0 78	0 90	1 25	.....	8 13
Lorne.						
Collected by Miss Bagley.						
A Member	0 25	.....	.....	.....	.....	0 25
Bagley, John	0 25	.....	.....	.....	.....	0 25
Bagley, Thomas	0 25	.....	.....	.....	.....	0 25
Bagley, Robert	0 25	.....	.....	.....	.....	0 25
Govett, Thomas	0 25	.....	.....	.....	.....	0 25
Gordin, Eugene	0 25	.....	.....	.....	.....	0 25
McKeage, Geo.	0 25	.....	.....	.....	.....	0 25
McKeage, Robert, jr	0 25	.....	.....	.....	.....	0 25
McKeage, George H.	.....	0 25	.....	.....	.....	0 25
McVity, George	0 25	.....	.....	.....	.....	0 25
Pope, Arthur	0 25	.....	.....	.....	.....	0 25
Offertories	0 49	0 91	1 96	.....	.....	3 86
	2 99	1 16	1 96	.....	.....	6 11
Total for Danville.	21 31	1 94	15 42	8 17	.....	44 84

St. Francis District Association.—*Continued.*

Names.	General Fund.	Mission Fund.	Pension Fund.	W. & O. Fund.	Education of Children of Clergy Fund.	Total.
Dudswell.	$ cts.	$ cts.	$ cts.	$ cts.	$ cts.	$ cts.
Collected by Misses Chapman and Westman.						
Barter, Mr. A	0 25					0 25
Bennett, Mr. J. E		0 50				0 50
Bishop, Mr. H. G	0 50					0 50
Braedon, Mr. J. H		0 50				0 50
Chapman, Rev. T. S			3 00			3 00
Chapman, Miss		1 00				1 00
Chapman, Miss C		1 00				1 00
Cote, Mrs. O. W		0 25				0 25
Glasscock, Mrs		0 25				0 25
Robbins, Dr. T. W	0 50					0 50
Westman, Mr. C. G		0 50				0 50
Collected by Miss O. Stacey.						
Chapman, Mrs. H. E	0 25					0 25
Ellis, Miss M	0 25					0 25
Harding, Mr. J	0 25					0 25
Hart, Mrs. J				0 25		0 25
Munkittrick, Miss L	0 25			0 25		0 25
Stacey, Mr. T. G	0 25					0 25
Stacey, Miss O				0 25		0 25
Total Dudswell	2 50	4 00	3 00	0 50		10 00
Durham.						
Kirkdale.						
Collected by Misses Allen, V. Lyster, Eliza Lyster and F. Hall.						
Allen, L. D	1 00					1 00
Burrill, Mrs. T	0 25					0 25
Carson, H	0 25					0 25
Dickson, Mrs. J		1 00				1 00
Dowd, Minnie		0 10				0 10
Dowd, B		0 25				0 25
Evans, Mrs		0 75				0 75
Hall, W	1 00					1 00
Johnston, Mrs. G. T		0 25				0 25
Lyster, K	0 10					0 10
Lyster, W. H		0 55				0 55
Lyster, Phillip	1 00					1 00
Lyster, Mrs. B	0 25					0 25
Lyster, W. G	0 50					0 50
Lyster, Mrs. P	0 25					0 25

St. Francis District Association.—*Continued.*

Names.	General Fund.	Mission Fund.	Pension Fund.	W. & O. Fund.	Education of Children of Clergy Fund.	Total.
	$ cts.	$ cts.	$ cts.	$ cts.	$ cts.	$ cts.
Lyster, W.		0 50				0 50
Martin, Mrs. T.	0 25					0 25
Martin, G.	0 20					0 20
Stevens, W.	1 00					1 00
Tree, Mrs. G.	0 25					0 25
Trenholme, Mrs.		1 00				1 00
Trenholme, Jas.	0 50					0 50
Trodden, Mrs. B.		0 25				0 25
A Friend		0 25				0 25
J. C.		0 25				0 25
	6 80	5 15				11 95
South Durham.						
Col. by Misses Lizzie Johnston and Ella Holmes.						
Armstrong, John	0 25					0 25
Barton, Mrs. W.	0 25					0 25
Blake, W.	0 10					0 10
Bagie, Mrs. H.	0 25					0 25
Bagie, John	0 20					0 20
Bagie, James	0 25					0 25
Cross, Miss B J.	0 25					0 25
Cross, Loman	0 25					0 25
Cross, Roby	0 10					0 10
Church, Mrs.	0 25					0 25
Cross, Thos.	0 25					0 25
Cross, Ben.	0 50					0 50
Davidson, Mr.	0 10					0 10
Dowd, B.	0 25					0 25
Dunn, Jennie	0 10					0 10
Duffy, Mrs. J.	0 25					0 25
Farquhar, Mr.	0 25					0 25
Fee, Ben	0 25					0 25
Fee, Simon	0 25					0 25
Fee, Thos.	0 25					0 25
Fee, Blakley	0 50					0 50
Fee, Ed.	0 25					0 25
Hall, Mrs. T.	0 25					0 25
Holmes, Mrs. R.	0 25					0 25
Holmes, Mary A.	0 25					0 25
Hyde, Silas	0 10					0 10
Hyde, Edward	0 25					0 25
Johnston, Archie	0 25					0 25
Johnston, Jas.	0 25					0 25
Johnston, Lizzie	0 25					0 25
Leighton, Mrs.	0 25					0 25
Lewis, Bert	0 25					0 25
McCrae, W.	0 25					0 25

St. Francis District Association.—*Continued.*

Names.	General Fund.	Mission Fund.	Pension Fund.	W. & O. Fund.	Education of Children of Clergy Fund.	Total.
	$ cts.	$ cts.	$ cts.	$ cts.	$ cts.	$ cts.
Montgomery, Mrs. F.	0 10					0 10
Morrill, Emma	0 20					0 20
Montgomery, Nathan	0 25					0 25
Montgomery, Jas.	0 50					0 50
McCrae, Mrs. F	0 50					0 50
Norman	0 25					0 25
Perkins, C. H.	0 25					0 25
Placey, Mrs. F.	0 25					0 25
Patrick, Thos.	0 25					0 25
Perkins, Mrs.	0 25					0 25
Richmond, G	0 25					0 25
Spier, S	0 25					0 25
Scott, W	0 25					0 25
Tiplen, Miss J.	0 25					0 25
Watt, R.	0 50					0 50
Watt, Jas.	0 25					0 25
Wakefield, E.	0 50					0 50
Wilson, Miss	0 25					0 25
Wolfrey, F. T.	0 25					0 25
A Friend	0 25					0 25
A Friend	0 25					0 25
L'Avenir.	14 00					14 00
Collected by Mrs. F. Doyle and Miss E. McDougall.						
Atkinson, G.					1 00	1 00
Beard, W.					1 00	1 00
Doyle, Mr. and Mrs. F.		0 50				0 50
Doyle, Albert		0 25				0 25
Doyle, Mrs. W.		0 25				0 25
Doyle W.		0 25				0 25
Doyle, N	0 50					0 50
Findlay, G.		0 25				0 25
Findlay, Mrs. J.		0 10				0 10
Findlay, Chas		0 25				0 25
Foster, Jas.		0 25				0 25
Irwin, Mrs.	0 25					0 25
McCaig, John		0 50				0 50
McDougall, John	0 50					0 50
McDougall, Jennie		0 25				0 25
Mountain, Arthur	0 25					0 25
Plovart, S	0 50					0 50
Sutherland, D.	0 50					0 50
Skillen, H. C.	1 00					1 00
A. H. R.		0 50				0 50
	3 50	3 35			2 00	8 85
Total for Durham	24 30	8 50			2 00	34 80

St. Francis District Association.—*Continued.*

Names.	General Fund.	Mission Fund.	Pension Fund.	W. & O. Fund.	Education of Children of Clergy Fund.	Total.
Hatley.	$ cts.	$ cts.	$ cts.	$ cts.	$ cts	$ cts.
Bachelder, Mrs. M. J.	1 00					1 00
Bacon, Mr. F	1 00					1 00
Bayley, Mrs. P. J.	0 50					0 50
Blamy, Mrs. A.	0 25					0 25
Bowen, Mrs. P.	1 00					1 00
Bowen, Mrs. B. F.	1 00					1 00
Green, Mrs.	0 50					0 50
Gunning, Mrs.	0 25					0 25
Howland, George				0 50		0 50
Howland, E. J.				0 50		0 50
A Friend	0 25					0 25
Ives, Mrs.	0 50					0 50
Murray, Mrs.				1 00		1 00
Mathews, Miss	1 00					1 00
Malloney, Mrs.	0 50					0 50
Nichol, Miss	1 00					1 00
Ritchie, Mr.	1 00					1 00
Ride, Mrs.	0 50					0 50
Stevens, Rev. A.	1 00					1 00
Stevens, Mrs.		1 00				1 00
Stevenson, Mrs.		1 00				1 00
Thompson, Mrs. M. G.	1 00					1 00
Thwaites, Mrs.		1 00				1 00
Weston, Miss.	1 00					1 00
Offertory Collections	4 07		10 75			15 75
Total Hatley.....$	17 32	3 00	10 75	2 00		33 07
Waterville.						
Ball, Mrs		0 50				0 50
Bradley, Mrs.		0 50				0 50
Burbeck, Mrs. W. H.		0 25				0 25
Drew, Mrs		0 25				0 25
Friend, A.		0 25				0 25
Flanders, Mrs. G. S.		1 00				1 00
Heath, Mrs.		1 00				1 00
Hepburn, Miss		0 50				0 50
Howse, C. J.		0 50				0 50
Howse, Reuben	0 25					0 25
Lehwess, Mrs			1 00			1 00
McGivern, Mrs.		0 25				0 25
Parker, W. E.			0 50			0 50
Pennoyer, H. J.		0 50				0 50
Silver, Miss		0 25				0 25
Somerville, W.		0 50				0 50
Sprigings, E.		1 00				1 00
Thompson, Rev. I. M		1 00				1 00
Thompson, Mrs		1 00				1 00
Offertory Collections	0 93		4 47			5 40
Total Waterville.....$	1 18	9 25	5 97			16 40

St. Francis District Association.—*Continued.*

Names.	General Fund.	Mission Fund.	Pension Fund.	W. & O. Fund.	Education of Children of Clergy Fund.	Total.
Capelton.	$ cts.	$ cts.	$ cts.	$ cts.	$ cts.	$ cts.
Collected by Mrs. Martin and Mrs. Gilkerson.						
Arburkle, Mrs. L.	0 25					0 25
Babb, Mrs	0 25					0 25
Beattie, Mrs.	0 25					0 25
Benny, Mrs	0 10					0 10
Blue, Mrs	0 25					0 25
Buddell, Mrs	0 25					0 25
Burbridge, Mrs	0 25					0 25
Burgoyne, Mr	0 25					0 25
Carruth, Mrs	0 10					0 10
Conners, B.	0 25					0 25
Cotton, Mrs.	0 15					0 15
Cowan, Mrs.	0 25					0 25
Davidson, Mrs	0 25					0 25
Gilkerson, W. S.	0 50					0 50
Harwood, Mrs	0 25					0 25
Hawkings, Mrs.	0 10					6 10
Jeffery, Thos.	0 25					0 25
Kinder, Mrs	0 25					0 25
Lindquest, Mrs.	0 10					0 10
Longfellow, Mrs. A. F.	0 25					0 25
Longfellow, Mrs. C. T.	0 25					0 25
Martin, C. N.	0 50					0 50
Martin, Mrs. H. T.	0 25					0 25
Meaden, Mrs. J	0 50					0 50
Mitford, John	0 25					0 25
McCrady, Mrs.	0 25					0 25
McDonald, Mrs	0 10					0 10
McGorman, Mrs.	0 15					0 15
McKerlie, Mrs.	0 25					0 25
Newman, Miss	0 20					0 20
Odell, Mrs. W.	0 25					0 25
Rankin, Mrs	0 25					0 25
Richards, Mrs. G.	0 25					0 25
Ritchie, Mrs	0 25					0 25
Roberts, Mrs	0 05					0 05
Saunders, Mrs.	0 25					0 25
Stewart, John	0 50					0 50
Tamblyn, Mrs	0 10					0 10
Thomas, Mrs.	0 25					0 25
Vear, Mrs. J	0 25					0 25
Vear, Mrs. R.	0 25					0 25
Westaway, Mrs	0 10					0 10
Wheeler, Mrs	0 25					0 25
Offertory		1 80				1 80
Total Capelton.....$	10 25	1 80				12 05

St. Francis District Association.—*Continued.*

Names.	General Fund.	Mission Fund.	Pension Fund.	W. & O. Fund.	Education of Children of Clergy Fund.	Total.
North Hatley.	$ cts.	$ cts.	$ cts.	$ cts.	$ cts.	$ cts.
Coll. by Mrs. Amstrong and Mrs. LeBaron.						
Armstrong, W. H.	.....	0 50	.....	.....	.....	0 50
Campbell, Mrs.	.....	0 25	.....	.....	.....	0 25
Fisk, A. E.	.....	0 25	.....	.....	.....	0 25
LeBaron, W. B.	.....	1 00	.....	.....	.....	1 00
Offertories	.....	1 70	2 30	.....	.....	4 00
Total North Hatley.	.....	3 70	2 30	.....	.....	6 00
Kingsey.						
St. Paul's, Sydenham.						
Blake, Mrs. C.	1 00	.....	.....	.....	.....	1 00
Sykes, Rev. J. S.	1 00	.....	.....	.....	.....	1 00
Sykes, Mrs. J. S.	.....	.....	1 00	.....	.....	1 00
Wadleigh, Mrs. Hy	1 00	.....	.....	.....	.....	1 00
Offertories	0 44	2 95	2 28	.....	.....	5 67
Holy Trinity, Denison's Mills.						
Denison, J. R.	1 00	.....	.....	.....	.....	1 00
Denison, Mrs. M.	1 00	.....	.....	.....	.....	1 00
Offertories	1 28	.....	1 08	.....	.....	2 36
Spooner Spond.						
Coll. by Mr. J. C. Evans.						
Evans, John C.	1 00	.....	.....	.....	.....	1 00
Hall, Geo.	1 00	.....	.....	.....	.....	1 00
Lonsdell, Mrs	1 00	.....	.....	.....	.....	1 00
Lyster, Mrs. Wm.	1 00	.....	.....	.....	.....	1 00
Mines, Mrs	.....	1 00	.....	.....	.....	1 00
Offertories	3 00	.....	3 00	.....	.....	6 00
Total Kingsey	13 72	3 95	7 36	.....	.....	25 03
Lennoxville.						
Adams, Rev. Dr.	5 00	.....	.....	.....	.....	5 00
Allnatt, Rev. Dr.	5 00	.....	.....	.....	.....	5 00
Baker, Mrs.	1 00	.....	.....	.....	.....	1 00
Barton, Mrs	1 00	.....	.....	.....	.....	1 00
Barton, E. E.	0 50	.....	.....	.....	.....	0 50
Barton, F.	.....	.....	.....	0 50	.....	0 50

St. Francis District Association.—*Continued.*

Names.	General Fund.	Mission Fund.	Pension Fund.	W. & O. Fund.	Education of Children of Clergy Fund.	Total.
	$ cts.	$ cts.	$ cts.	$ cts.	$ cts.	$ cts.
Bishop's College, L'ville...	8 19	6 02	7 63	7 07	.....	28 91
Burge, Mrs.	1 00	0 50	.....	.....	.....	1 50
Chapman, Ed.	5 00	.....	.....	.....	.....	5 00
Clough, S. L.	5 00	.....	.....	.....	.....	5 00
Comstock, Mrs.	2 00	.....	.....	.....	.....	2 00
Crawford, Mrs.	0 50	.....	.....	.....	.....	0 50
Darby, W.	1 00	.....	.....	.....	.....	1 00
Frye, James	0 50	.....	.....	.....	.....	0 50
Gamsby, J. W.	1 00	.....	.....	.....	.....	1 00
Green, Mrs. Wm.	1 00	.....	.....	.....	.....	1 00
Hale, S. E	1 00	.....	.....	.....	.....	1 00
Henderson, Mrs.	1 00	.....	.....	.....	.....	1 00
Henry, Miss	1 00	.....	.....	.....	.....	1 00
Hudspeth, Mrs.	1 00	.....	.....	.....	.....	1 00
Irving, Mrs. (England)	5 00	.....	.....	.....	.....	1 00
Johnson, Mrs.	0 50	.....	.....	.....	.....	0 50
Johnston, J. H.	1 00	.....	.....	.....	.....	1 00
Kerr, Miss	1 00	.....	.....	.....	.....	1 00
Kippen, Col.	1 00	.....	.....	.....	.....	1 00
Law, A.	1 00	.....	.....	.....	.....	1 00
MacFadden, Mr. S.	1 00	.....	.....	.....	.....	1 00
McDougall, C. L.	2 00	.....	.....	.....	.....	2 00
MacKenzie, The Misses	2 00	.....	.....	.....	.....	2 00
Mears, Mrs.	2 00	.....	.....	.....	.....	2 00
Mitchell, Robt.	2 00	.....	.....	.....	.....	2 00
Molson, J. D.	5 00	.....	.....	.....	.....	5 00
Morris, Miss R. A.	1 00	.....	.....	.....	.....	1 00
Povey, Mrs.	2 00	.....	.....	.....	.....	2 00
Pearce, Mrs. E. J.	2 00	.....	.....	.....	.....	2 00
Ready, Mrs.	3 00	.....	.....	.....	.....	3 00
Roe, Ven. Archdeacon	5 00	.....	.....	.....	.....	5 00
Scarth, Rev. A. C.	5 00	.....	.....	.....	.....	5 00
Severance, Mrs.	0 25	.....	.....	.....	.....	0 25
Speid, H.	5 00	.....	.....	.....	.....	5 00
Thompson, Mrs.	1 00	.....	.....	.....	.....	1 00
Turner, Mrs.	1 00	.....	.....	.....	.....	1 00
Warren, Miss	1 00	.....	.....	.....	.....	1 00
White, C. S.	1 00	.....	.....	.....	.....	1 00
Wiggett, C. F.	1 00	.....	.....	.....	.....	1 00
Wilkinson, Mrs.	1 00	.....	.....	.....	.....	1 00
Wilkinson, B. G.	1 00	.....	.....	.....	.....	1 00
Woolsey, George	2 00	.....	.....	.....	.....	2 00
	89 25	6 52	7 63	7 57	.....	110 97
Offertory Collections	4 28	.....	8 49	.....	.....	12 77
Total Lennoxville...S	93 53	6 52	16 12	7 57	.....	123 74
Magog.						
Offertory	.....	3 48	6 00	.....	.....	9 28

St. Francis District Association.—*Continued.*

Names.	General Fund.	Mission Fund.	Pension Fund.	W. & O. Fund.	Education of Children of Clergy Fund.	Total.
Richmond & Melbourne.						
Coll. by Miss Edith Webb.	$ cts.	$ cts.	$ cts.	$ cts.	$ cts.	$ cts.
Aylmer, Hon. Mrs. L.	2 00			3 00		5 00
Aylmer, Hon. Mrs. H.	3 00	2 00				5 00
Davis, Mrs	0 25					0 25
Mathias, Mrs.	1 00					1 00
Morris, Miss			2 00			2 00
Webb, Mrs	1 00					1 00
Coll. by Miss Gwendoline Mathias.						
Brown, Mrs	0 50					0 50
Burt, H. L.	0 50					0 50
Crombie, Mrs	1 00					1 00
Fowler, Mrs.	0 50					0 50
Gibsone, Mrs.	0 25					0 25
Gouin, Mrs	0 25					0 25
Harkom, Mrs.	0 50					0 50
Hardy, Mrs	0 25					0 25
Hepburn, Rev. J.	1 00					1 00
Journeaux, Mrs	1 00					1 00
Lloyd, Mrs.	1 00					1 00
Latter, Mrs.	0 25					0 25
McKenzie, Mrs.	1 00					1 00
Mairs, Mrs.	0 25					0 25
Miller, Mrs.	0 25					0 25
Sutherland, Mrs.	1 00					1 00
Vicat, Mrs	1 00					1 00
Woodburn, Mrs	0 50					0 50
St. Ann's—Richmond.						
Brooke, Mrs.	1 00					1 00
Brooke, G. H. A.	1 00					1 00
Cleeve, Mrs	1 00					1 00
Cleveland, C. P.	5 00					5 00
Ferguson, J. P.	1 00					1 00
Gymer, Mrs.	0 40					0 40
Gouin, Mrs.	1 00					1 00
Harper, F. H.	0 50					0 50
Hart, T.	1 00					1 00
Jones, W. E.	0 25					0 25
Lyster, P.	1 00					1 00
Mappin, Mrs.	1 00					1 00
McKenzie, P.	1 00					1 00
Pickering, C.	1 00					1 00
Pierce, Miss	1 00					1 00
Rainback, A.	1 00					1 00
Simpson, Miss	1 00					1 00
Spier, Mr	1 00					1 00
Smith, W. B.	1 00					1 00
Treen, H. A.	0 50					0 50
Wilcocks, A.	5 00					5 00

St. Francis District Association.—*Continued.*

Names.	General Fund.	Mission Fund.	Pension Fund.	W. & O. Fund.	Education of Children of Clergy Fund.	Total.
St. John's—Melbourne.	$ cts.	$ cts.	$ cts.	$ cts.	$ cts.	$ cts.
Armstrong, J.				0 25		0 25
Armstrong, Mrs. and daughter		0 25				0 25
Burt, O. R.		0 75				0 75
Carson, Mrs.		0 50				0 50
Coddington, Mr.		0 25				0 25
Fleming, H		0 50				0 50
Fleming, M				0 25		0 25
Frazer, Mrs.		1 00				1 00
Gallup, J. P.		0 50				0 50
Gallup, P. A.		0 25				0 25
Hall, Mrs.		0 25				0 25
Johnston, L.		0 25				0 25
Johnston, D.				0 25		0 25
May, John		0 25				0 25
McKee, Mrs	0 25					0 25
McKee, John		0 25				0 25
McKee, James				0 25		0 25
Newell, Mrs.		0 50				0 50
Newell, Mrs. A.		0 25				0 25
Newell, Mrs. E.		0 25				0 25
Newell, T.				0 25		0 25
Nelson, W.		0 25				0 25
Weed, J. B.				0 25		0 25
Weed, Maria				0 25		0 25
Wier, Mrs.		0 25				0 25
Friend		0 75				0 75
Total Richmond and Melbourne	45 15	9 25	2 00	4 75		61 15
Sherbrooke.						
Collected by Miss Bacon.						
Allen, Mrs.		0 50				0 50
Austin, F. J.				5 00		5 00
Ashe, R. M.	1 00					1 00
Bacon, Miss		1 00				1 00
Bailey, Wm.		1 00				1 00
Bailey, Mrs.		1 00				1 00
Brooks, E. T.		5 00				5 00
Bowen, E. F.		5 00				5 00
Buck, Mrs. F. P	2 00					2 00
Bradford, Mrs. Geo.		1 00				1 00
Coté, Mrs. J. L.		1 00				1 00
Chamberlain, Mrs.		0 25				0 25
Crabtree, Mrs.	0 50					0 50

St. Francis District Association.—*Continued.*

Names.	General Fund.	Mission Fund.	Pension Fund.	W. & O. Fund.	Education of Children of Clergy Fund.	Total.
	$ cts.	$ cts.	$ cts.	$ cts.	$ cts.	$ cts.
Davis, Mrs		0 25				0 25
Edgell, S	2 00					2 00
Edgell, Mrs	3 00					3 00
Farwell, Wm	5 00					5 00
Farwell, Mrs	5 00					5 00
Farwell, E. Winn	1 00					1 00
Felton, E. P	2 00					2 00
Fothergill, Rev. R. J	1 00	3 00		1 00		5 00
Fraser, W. D	1 00					1 00
Geriken, Mrs	2 00					2 00
Heneker, R. W		50 00				50 00
Hunt, Mrs		1 00				1 00
Johnson, E. R	1 00					1 00
Morkill, Jas	1 00					1 00
Perry, C. E	1 00					1 00
Price, Jas	1 00					1 00
Price, Mrs.		0 50				0 50
Rawson, Thos			1 00			1 00
Rawson, Mrs				1 00		1 00
Thompson, F. C		1 00				1 00
White, Wm	5 00					5 00
Wiggett, Mrs W	1 00					1 00
Wilson, Miss Bessie		0 25				0 25
Wood, J	3 00					3 00
Woodward, Miss	1 00					1 00
Woodward, Jas. R		5 00				5 00
Worthington, Mrs		1 00				1 00
Collected by Miss Lizzie Beckett.						
Anderson, A. H		1 00				1 00
Bayley, T. A		1 00				1 00
Brown, H. B	5 00					5 00
Burrage, R. R		1 00				1 00
Cochrane, Mrs. A	0 50					0 50
Duffy, Mrs. E		0 50				0 50
Draper, M. A		1 00				1 00
F. G		2 00				2 00
Fraser, H. R		1 00				1 00
Fraser, A. F		1 00				1 00
Ives, W. B	2 00					2 00
Ingram, Mrs. H		1 00				1 00
Lawrence, H. D	1 00	1 00	1 00			3 00
Millward, W. J		1 00				1 00
Poe, Mrs. H		1 00				1 00
Morkill, R. D		2 00				2 00
Murray, Jn.	1 00					1 00
Richardson, Mrs. W. A		1 00				1 00

St. Francis District Association.—*Continued.*

Names.	General Fund.	Mission Fund.	Pension Fund.	W. & O. Fund.	Education of Children of Clergy Fund.	Total.
	$ cts.	$ cts.	$ cts.	$ cts.	$ cts.	$ cts.
Robertson, Mrs. J. G.		1 00				1 00
Short, Miss G.	1 00					1 00
Steel, A.		1 00				1 00
Walcot, Mrs.		1 00				1 00
Wiggett, J. A.		1 00				1 00
Wiggett, E. G.				1 00		1 00
Winter, Alex.		2 00				2 00
Winter, Alex. T.		1 00				1 00
Winter, Miss		1 00				1 00
Worthington, E. B.		1 00				1 00
Collected by Miss Bottom.						
Atto, Mrs. John	0 25					0 25
Bennet, Miss A.	1 00					1 00
Bloomfield, W.					1 00	1 00
Bottom, George		1 00				1 00
Bray, Mrs. N. G.	1 00					1 00
Chesney, Mrs. Jn.				1 00		1 00
Corkran, Mrs.		0 50				0 50
Dunsmore, Mrs. C.	1 00					1 00
Fuller, Mrs. F. J.		0 25				0 25
Glascow, Mrs. William		0 50				0 50
Hewton, R. J.	1 00		1 00			2 00
Harkness, Mrs. G. C.	1 00					1 00
King, Mrs. F. J.				0 30		0 30
Langton, John	5 00					5 00
Lawrence, Mrs.	0 50					0 50
Lloyd, Mrs.				1 00		1 00
Lomas, Mrs.				1 00		1 00
Lomas, Mrs. A. G.	1 00			1 00		2 00
Lomas, Mrs. E.				1 00		1 00
Lomas, A. G.				2 00		2 00
Longheed, Mrs. H.	0 50					0 50
Low, John	0 25					0 25
Madgett, J. T.	1 00					1 00
McGee, Mrs.		1 00				1 00
McGee, Miss Sarah J.	1 00					1 00
Mitchell, Geo.		0 25				0 25
Moorcroft, Thos.	1 00					1 00
Parker, H. L.	0 50					0 50
Purdey, C. J.	0 50					0 50
Robinson, Mrs. S.				0 25		0 25
Sargeant, Mrs. V. W.	1 00					1 00
Short, Miss				1 00		1 00
Stafford, Miss				0 10		0 10
Stocks, Mrs. J. W.	0 50					0 50
Swan, Miss Bertha		0 25				0 25
Temple, Miss J.	0 35					0 35

St. Francis District Association.—*Continued.*

Names.	General Fund.	Mission Fund.	Pension Fund.	W. & O. Fund.	Education of Children of Clergy Fund.	Total.
	$ cts.	$ cts.	$ cts.	$ cts.	$ cts.	$ cts.
Vanderlinde, Harold	2 00					2 00
Ward, Mrs. J			0 25			0 25
Weir, Miss				1 00		1 00
Wilder, Mrs. Thos		0 50				0 50
Collected by Miss B. Elkins.						
Brian, Mrs. W		0 25		0 50		0 75
Elkins, Mrs. A. W					1 00	1 00
Elkins, Miss Annie	0 50					0 50
Elkins, Miss B		1 00				1 00
Elkins, H. A		1 00				1 00
Hale, W. A	1 00					1 00
Hale, the Misses	1 00					1 00
Hallett, Mrs. D		0 50				0 50
Holland, Mrs		2 00				2 00
Holland, Miss L		0 50				0 50
Hallowell, Mrs	1 00					1 00
Hunt, Mrs. W. J				1 00		1 00
Johnson, Mrs. E. R	1 00					1 00
Leckie, Mrs. R. T			3 00			3 00
Longheed, Mrs				0 50		0 50
Moe, H		1 00				1 00
Nutter, Mrs. C. H		1 00				1 00
Odell, Mrs. T. B		1 00				1 00
Patton, Mrs. James				0 20		0 20
Reid, Mrs. C. P		25 00				25 00
Thomas, Mrs. C. E				1 00		1 00
Whitcher, Mrs		2 00				2 00
Wilcox, Mrs	0 25					0 25
Wilson, Mrs. J. E			0 50			0 50
Wiggett, Mrs. J. W	0 50					0 50
Collected by Miss Johnston.						
Armstrong, Mrs. C	0 25					0 25
Evans, Mrs	0 75					0 75
Garfat, Mrs	0 20					0 20
Hood, Mrs	0 25					0 25
Houlahan, Mrs	0 25					0 25
Ives, Mrs. W. B		8 00				8 00
Johnston, Mrs		0 50				0 50
Kerr, Mrs		0 25				0 25
Low, Mrs		0 35				0 35
Osgoode, Mrs	0 10					0 10
Price, Mrs	0 25					0 25
Price, Mrs. J	0 25					0 25
Rickner, Mrs	0 25					0 25
Webster, Mrs				0 50		0 50

St. Francis District Association.—*Continued.*

Names.	General Fund.	Mission Fund.	Pension Fund	W. & O. Fund.	Education of Children of Clergy Fund.	Total.
	$ cts.	$ cts.	$ cts.	$ cts.	$ cts.	$ cts.
Wiggett, Mrs.	0 25					0 25
Wadleigh, Miss	1 00	0 25				1 00
						0 25
Collected by Mrs. A. N. Worthington.						
Anderson, Mrs.	1 00					1 00
Bowen, Mrs. F.	1 00					1 00
Bradford, Mrs. G. T.		0 50				0 50
Bompas, Miss A.	0 25					0 25
Fuller, Miss		5 00				5 00
Hamel, Mrs. G.		1 00				1 00
Hibbard, Mrs. C. H.	1 00					1 00
Hoskings, Mrs. Saml.				0 50		0 50
Hewson, Mrs		1 00				1 00
Keene, Mrs.		1 00				1 00
Lacey, Mrs.	0 13					0 13
Low, Mrs.	0 25					0 25
Lyster, Mrs. Jas.		1 00				1 00
Morris, Mrs.	1 00					1 00
Moy, Geo. E	0 50					0 50
Odell, C. J.		0 25				0 25
Plante, Mrs. F		0 50				0 50
Robins, Mrs. R. N.	0 50					0 50
Ross, Mrs. James				5 00		5 00
Somers, Mrs. T. S.	0 50					0 50
Terril, Mrs.	1 00					1 00
Thorneloe, Rev. George	10 00	10 00				20 00
Winter, W. H.		0 25				0 25
Worthington, E. D.	1 00					1 00
Total Sherbrooke.....$	97 53	171 60	6 75	26 85	2 00	304 73

MEGANTIC DISTRICT ASSOCIATION.

Names.	General Fund.	Mission Fund.	Pension Fund.	W. & O. Fund.	Education of Children of Clergy Fund.	Total.
Bourg Louis.	$ cts.	$ cts.	$ cts.	$ cts.	$ cts.	$ cts.
Offertory Collections..	0 94	3 16	0 81	.....	.....	4 91
East Frampton.						
Anderson, Mrs.....	.....	.....	.....	1 00	.....	1 00
Bagley, Joseph.....	.....	0 25	.....	.....	.....	0 25
Bagley, Mrs. J.....	.....	0 25	.....	.....	.....	0 25
Boyle, Rev. F.....	1 00	1 00	1 00	1 00	4 00	8 00
Boyle, Mrs. F.....	1 00	.....	1 00	1 00	1 00	4 00
Boyle, Miss.....	1 00	.....	.....	.....	.....	1 00
Boyle, Arthur.....	.....	1 00	.....	.....	.....	1 00
Boyle, Percy.....	.....	.....	.....	.....	1 00	1 00
Bradley, Mrs. H.....	0 25	.....	.....	.....	.....	0 25
Doherty, Mrs. W.....	.....	.....	.....	0 40	.....	0 40
Doherty, Wm..	.....	.....	0 25	.....	.....	0 25
Dickson, Hugh.....	.....	.....	0 25	.....	.....	0 25
Dillon, John..	0 25	.....	.....	.....	.....	0 25
Downs, George.....	.....	0 25	.....	.....	.....	0 25
Dunkin, John.....	.....	.....	0 50	.....	.....	0 50
Fitzsimmons, Wm.....	.....	0 50	.....	.....	.....	0 50
Foster, James, sr.....	0 25	.....	.....	.....	.....	0 25
Foster, James, jr.....	0 50	.....	.....	.....	.....	0 50
Harper, Alex.....	1 00	.....	.....	.....	.....	1 00
Harper, Wm., sr.....	.....	.....	.....	0 25	.....	0 25
Harper, Wm., jr.....	0 50	.....	.....	.....	.....	0 50
Haslett, Andrew.....	0 50	.....	.....	.....	.....	0 50
Haslett, Wm.....	.....	.....	.....	0 50	.....	0 50
Haslett, Mrs. Wm.....	.....	.....	.....	0 30	.....	0 30
Henderson, Ed.....	1 00	.....	.....	.....	.....	1 00
Henderson, G.....	1 00	.....	.....	.....	.....	1 00
Henderson, Mrs. G..	.....	.....	1 00	.....	.....	1 00
Henderson, Miss.....	.....	.....	.....	.....	1 00	1 00
Henderson, Miss L...	.....	.....	.....	.....	0 50	0 50
Henderson, Walter.....	.....	0 75	.....	.....	.....	0 75
McLaughlin, G.....	0 50	.....	.....	.....	.....	0 50
McLaughlin, J.....	.....	.....	0 25	.....	.....	0 25
McLaughlin, Mrs. R.....	.....	.....	.....	0 25	.....	0 25
McLaughlin, Miss N.....	0 25	.....	.....	.....	.....	0 25
McLaughlin, Mrs. G.....	.....	.....	.....	.....	0 25	0 25
McLaughlin, A.....	.....	.....	.....	.....	0 25	0 25
McNeely, Mrs.....	.....	.....	.....	0 60	.....	0 60
McNeely, Mrs. J.....	.....	.....	.....	.....	0 25	0 25
McNeely, John	.....	.....	0 25	.....	.....	0 25
Rutherford, Mrs. W.....	.....	0 25	.....	.....	.....	0 25
Smyth, Mrs. Thos.....	.....	.....	.....	0 25	.....	0 25
Wilson, Wm.....	0 25	.....	.....	.....	.....	0 25
Offertories for Hemison.....	1 40	2 06	1 72	.....	.....	5 18
Offertories for Standon	.....	.....	1 00	.....	.....	1 00
Total East Frampton..	10 65	6 31	7 22	5 55	8 25	37 98

IMAGE EVALUATION
TEST TARGET (MT-3)

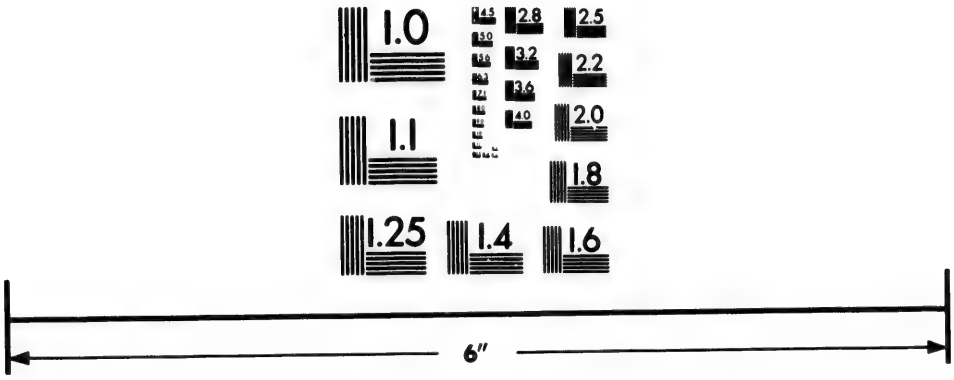

Photographic
Sciences
Corporation

23 WEST MAIN STREET
WEBSTER, N.Y. 14580
(716) 872-4503

2.8
2.5
3.2
2.2
2.0
1.0

MEGANTIC DISTRICT ASSOCIATION.—*Continued.*

NAMES.	General Fund.	Mission Fund.	Pension Fund.	W. & O. Fund.	Education of Children of Clergy Fund.	TOTAL.
WEST FRAMPTON.	$ cts.	$ cts.	$ cts.	$ cts.	$ cts.	$ cts.
Bartholomew, Wm	0 50					0 50
Bartholomew, Wm., jr	1 00					1 00
Bartholomew, John, sr			1 00			1 00
Bartholomew, John, jr		0 50				0 50
Bradley, John			0 50			0 50
Bradley, Andrew	0 50					0 50
Bradley, Wm		0 50				0 50
Bradley, Hugh	0 25					0 25
Gordon, Wm			1 00			1 00
Henderson, Mrs. Wm				2 00		2 00
Henderson, A			1 00			1 00
Hodgson, Thomas	1 00					1 00
Hodgson, H. L					1 00	1 00
Hodgson, Mrs. H				1 00		1 00
Hurley, Hugh	1 00					1 00
Hurley, Geo	0 50					0 50
Matthews, Joseph	0 50					0 50
Morrow, Wm			0 25			0 25
Pickford, Adam		0 50				0 50
Sargeant, Wm., sr	0 50					0 50
Sargeant, W. J	0 25					0 25
Walsh, Miss				0 25		0 25
White, Joseph		0 25				0 25
White, Robert				0 50		0 50
Wilson, Hugh	1 00					1 00
Wilson, Andrew		0 50				0 50
Offertories		3 18	4 50			7 68
Total W. Frampton ....$	7 00	5 43	8 25	3 75	1 00	25 43
INVERNESS.						
Brown, L. R		0 25				0 25
Brown, B. A		0 25				0 25
Canning, Richard		0 25				0 25
Davies, Frederick		2 00				2 00
Doherty, Mrs		0 40				0 40
Elvidge, Joe		0 25				0 25
Graham, John		0 25				0 25
Graham, Alexander		0 50				0 50
Haskett, John		0 25				0 25
Haskett, William		0 25				0 25
Hall, Thomas		1 00				1 00
Henry, E		0 25				0 25
King, Charles		5 00				5 00
Leadbeater, Thos		0 25				0 25
Leith, William		0 10				0 10
Neill, Widow R		0 20				0 20
Parks, T. W		0 25				0 25

Megantic District Association.—*Continued.*

Names.	General Fund.	Mission Fund.	Pension Fund.	W. & O. Fund.	Education of Children of Clergy Fund.	Total.
	$ cts.	$ cts.	$ cts.	$ cts.	$ cts.	$ cts.
Patterson, James		0 25				0 25
Patterson, Widow Wm.		0 25				0 25
Patterson, Joe		0 25				0 25
Rickaby, Jerry		0 50				0 50
Rockingham, Joseph		0 50				0 50
Roe, Rev. P.		1 00				1 00
Roe, Mrs. P.		1 00				1 00
Sims, R.		0 25				0 25
Sturgeon, W. H.		0 25				0 25
Tencarre, Mrs. R.		0 25				0 25
Tencarre, T. K.		0 20				0 20
Walker, Thomas		0 25				0 25
Walker, John		0 25				0 25
Watts, Thomas		0 50				0 50
White, W. G.		0 25				0 25
Wilton, Thomas		1 00				1 00
Total Inverness $		15 15				15 15
Ireland.						
Hewton, Rev. R.	2 00					2 00
Stewart, Jos.	1 00					1 00
Stewart, W. G.	1 00					1 00
Wilson	1 00					1 00
Total Ireland $	5 00					5 00
Leeds.						
St. James' Church.						
Coll. by Miss Patterson.						
Bain, John	0 50					0 50
Cumming, John	0 50					0 50
Cumming, George	0 25					0 25
McKeag, Robert	0 50					0 50
Patterson, John	0 50					0 50
Patterson, Hugh	0 25					0 25
Patterson, Susan	0 25					0 25
Patterson, J. E.	0 25					0 25
Raycraft, John	0 25					0 25
Raycraft, Annie	0 25					0 25
Raycraft, William	0 50					0 50
Suitor, George	0 25					0 25
Suitor, Mrs. D.	0 25					0 25
Suitor, W. B.	0 25					0 25
Suitor, John	0 25					0 25

MEGANTIC DISTRICT ASSOCIATION.—*Continued.*

NAMES.	General Fund.	Mission Fund.	Pension Fund.	W. & O. Fund.	Education of Children of Clergy Fund.	TOTAL.
Collected by Mrs. Jiggens and Miss Marshall.	$ cts.	$ cts.	$ cts.	$ cts.	$ cts.	$ cts.
Aylwin, James	1 00					1 00
Aylwin Mrs. T. C.	1 00					1 00
Bailey, Mrs. J.	0 50					0 50
Bayne, J. M	0 50					0 50
Church, James	1 00					1 00
Church, Charles	1 50					1 00
Church, Andrew	0 50					0 50
Craig, Miss A	0 50					0 50
Fraser, Andrew	0 25					0 25
Goff, Mrs. E	1 00					1 00
Hume, Mrs. W. T	1 00					1 00
Hume, Miss	1 00					1 00
Hall, Peter	0 50					0 50
Collected by Mrs. Jiggens and Miss Marchell.						
Jiggens, C. W	1 00					1 00
Kemp, Rev. John	2 00	1 00	2 00			5 00
Marshall, R. S	1 00					1 00
McKeage, Wm. John	0 50					0 50
Nutbrown, Mrs. H	0 50					0 50
Planche, F	0 50					0 50
Prout, Mrs	0 50					0 50
Rothern, Mrs					1 00	1 00
Redfern, Joseph	1 00					1 00
Suitor, Wm., sr	0 50					0 50
Suitor, William	1 00					1 00
Wilson, William	1 00					1 00
Wilson, Mrs. C	1 00					1 00
White, Mrs. A	0 50					0 50
Offertory Collections	10 00	4 76	4 75			19 51
St. Mark's Church.						
Collected by Miss Elizabeth Watkins.						
Campbell, Mrs. P		0 25				0 25
Friend, A		0 25				0 25
Kidd, Mrs. R	0 25					0 25
Nugent, John	1 00					1 00
Nugent, Samuel	1 00					1 00
Nugent, Mr	0 25					0 25
Watkins, James Mrs	0 50					0 50
Watkins, Nellie	0 25					0 25
Watkins, Elizabeth		0 50				0 50
Watkins, M. A		0 50				0 50
Watkins, John		0 10				0 10
Warcup, Hugh		0 30				0 30

MEGANTIC DISTRICT ASSOCIATION.—*Continued.*

NAMES.	General Fund.	Mission Fund.	Pension Fund.	W. & O. Fund.	Education of Children of Clergy Fund.	TOTAL.
Coll. by Mrs. E. Coxon.	$ cts.	$ cts.	$ cts.	$ cts.	$ cts.	$ cts.
Addley, David		1 00				1 00
Coxon, Joseph		0 25				0 25
Coxon, Ellen		0 25				0 25
Coxon, W. J		1 00				1 00
Coxon, George		0 25				0 25
Canning, Hamilton		1 00				1 00
Henderson, Alex		0 25				0 25
Henderson, Lizzie		0 25				0 25
Johnson, M. J		0 25				0 25
Johnson, Samuel		0 25				0 25
Johnson, R		0 25				0 25
Johnson, John		0 25				0 25
Jamison, Joseph		0 25				0 25
King, Henry		1 00				1 00
Learmouth, William		0 25				0 25
Moore, Wallace		0 25				0 25
Turner, John		0 50				0 50
Turner, Robert		0 50				0 50
Turner, Barbara		0 25				0 25
Wallace, James		0 20				0 20
Wallace, M. J		0 25				0 25
Small sums		0 20				0 20
Collected by Miss Duffett.						
Arnold, J	0 50					0 50
Cummins, S	0 25					0 25
Cummins, L	0 25					0 25
Duffett, C	0 50					0 50
Wark, Jos	0 25					0 25
Wark, Jas	0 25					0 25
Coll. by Mrs. D. Frizzell.						
Frizzell, David	1 00					1 00
Frizzell, Thomas	0 25					0 25
McRea, Andrew	0 50					0 50
McConnell, Mrs	0 50					0 50
Morron, J	0 50					0 50
Miles, W	0 25					0 25
Small sums	0 25					0 25
Total	44 25	16 56	6 75		1 00	68 56
LEVIS.						
Coll. by Miss Jennie Fyles.						
Anderson, Mrs		1 00				1 00
Bergh, Mr				1 00		1 00
Brown, Mr. S. T		0 50				0 50
Bridle, Mrs	0 25					0 25
Coleman, Mrs	0 50					0 50
Fyles, Mrs	1 00					1 00

Megantic District Association.—*Continued.*

Names.	General Fund.	Mission Fund.	Pension Fund.	W. & O. Fund.	Education of Children of Clergy Fund.	Total.
	$ cts.	$ cts.	$ cts.	$ cts.	$ cts.	$ cts.
Grist, Mrs		2 00				2 00
Hamel, Misses		1 00				1 00
Hamilton, Mrs		1 00				1 00
King, Mr. Jas	0 25					0 25
Nicolls, Rev. G. G		1 00				1 00
O'Hara, Misses		0 50				0 50
Peebles, Mrs	1 00					1 00
Sample, Mrs. R	0 25	0 25				0 50
Seeveright, Mrs	0 50					0 50
Simmons, Mrs	1 00					1 00
Simpson, Mrs		1 00				1 00
Skillen, Mrs				0 50		0 50
Smallhorn, Mrs	0 50					0 50
Thompson, Mrs. Joshua	1 00					1 00
Tofield, Mrs	1 00					1 00
Walker, Mrs	0 50					0 50
Offertory Collections	2 50	5 65	9 22	1 50		17 37
Total	9 75	14 40	9 22	1 50		34 87
Louiseville.						
Rev. E. C. Parkin	2 00					2 00
Offertory	0 50	0 50	1 00			2 00
Total $	2 50	0 50	1 00			4 00
New Liverpool.						
Coll. by Miss Jessie Walker.						
Atkinson, Mrs. H	10 00					10 00
De Prée, Mrs	1 00					1 00
Smith, Rev. F. A					2 00	2 00
Walker, Miss	1 00					1 00
Total $	12 00				2 00	14 00
St. Sylvester.						
Offertory Collections	1 00	1 17	2 05			4 22
St. Giles.						
Offertory Collections		1 87	1 10			2 97
St. Patrick.						
Offertory Collections		1 88				1 88

Megantic District Association.—*Continued.*

Names.	General Fund.	Mission Fund.	Pension Fund.	W. & O. Fund.	Education of Children of Clergy Fund.	Total.
St. George's.	$ cts.	$ cts.	$ cts.	$ cts.	$ cts.	$ cts.
Collected by Miss E. Pozer.						
Muckle, Mr.				0 25		0 25
Pozer, Wm. M.				1 00		1 00
Pozer, M. E. Von	0 50					0 50
Pozer, David G.	1 00					1 00
Pozer, G. A.				0 50		0 50
Pozer, E. H.				0 50		0 50
Ross, R. J.			1 00			1 00
Offertory Collections	3 07		3 00			6 07
Offertory (Scott)		1 85				1 85
(Cumberland Mills.)						
Collected by Miss L. Taylor.						
Brack, Mrs. R.	0 25					0 25
Brack, A.	0 25					0 25
Brack, R.	0 25					0 25
Husband, Rev. E. B.		1 00	1 00	1 00		3 00
Loweryson, Mrs. Jth.	1 00					1 00
Loweryson, James.	0 25					0 25
Miller, Alfred	0 25					0 25
Taylor, T. J.	0 25					0 25
Taylor, Mrs.	0 25					0 25
Taylor, Harold.	0 25					0 25
Taylor, Edith	0 25					0 25
Winkle, Mrs. J.	0 25					0 25
Offertory			1 20			1 20
Total St. Sylvester Mission $	9 07	7 77	9 35	3 25		29 44

GASPE DISTRICT ASSOCIATION.

Names.	General Fund.	Mission Fund.	Pension Fund.	W. & O. Fund.	Education of Children of Clergy Fund.	Total.
New Carlisle.	$ cts.	$ cts.	$ cts.	$ cts.	$ cts.	$ cts.
Collected by Miss E. Murison						
Assels, W. J		0 50				0 50
Blois, F	0 25					0 25
Blois, Mrs F	0 25					0 25
Bebe, Miss Maggie	0 25					0 25
Cates, Dr. W. P	1 00	1 00				2 00
Caldwell, Miss A.		0 25				0 25
Caldwell, Hugh	0 25					0 25
Caldwell, Miss S. & A	0 50					0 50
Cook, Mrs., (Sen)		0 25				0 25
Christie, Mr. Hugh		0 40				0 40
Chisholm, Mrs. Hastwell		0 25				0 25
Crosier, Mrs. (Sen).	0 25					0 23
Chatterton, Mrs. Joshua	0 10					0 10
Donnelly, Mrs. P		0 25				0 25
Fauvell, Mrs					1 00	1 00
Flowers, Mr. Reuben		0 25				0 25
Flowers, Mrs. Reuben		0 25				0 25
Flowers, James (Jn)	0 10					0 10
Flowers, Mrs. J. H		0 25				0 25
Friend, A	0 25					0 25
Friend, A		0 10				0 10
Hall, Mrs. (Sen)		0 20				0 20
Hall, Mrs. James	0 25					0 25
Le Brocq, J. A	0 50					0 50
Law, Mrs. Allan	0 10					0 10
Murison, Miss E	1 00					1 00
McIntyre, Michael	0 25					0 25
Ray, Mrs. S	0 25					0 25
Ray, Miss J	0 25					0 25
Renough, Mrs. Mancer	0 10					0 10
Renough, Alfred	0 05					0 05
Smith, W. T	0 75					0 75
Smith, Mrs. R. B		0 50				0 50
Smith, Mrs. J. L		0 50				0 50
Smith, Miss M. J	0 50					0 50
Smith, Miss Annie		0 25				0 25
Sheppard, Mrs. (Sen)		0 50				0 50
Sheppard, W. M.		0 50				0 50
Thompson, Mrs. D. (Sen)	0 25					0 25
Walker, James (Sen)		0 25				0 25
Wellman, Mrs. H.		0 10				0 10
Webster, Rev. F. M	2 50					2 50
Offertory Collections	3 15		2 61			5 76
Total New Carlisle $	13 10	6 55	2 61		1 00	23 26

Gaspe District Association.—*Continued.*

Names.	General Fund.	Mission Fund.	Pension Fund.	W. & O. Fund.	Education of Children of Clergy Fund.	Total.
	$ cts.	$ cts.	$ cts.	$ cts.	$ cts.	$ cts.
Paspebiac.						
Collected by Miss Bisson						
Ahier, Mrs		0 25				0 25
Bisson, Mrs		0 50		0 50		1 00
Bisson, Lizzie		0 50				0 50
Bisson, Daniel		0 25				0 25
Bisson, Walter		0 25				0 25
Bisson, John		0 25				0 25
Bisson, Alice		0 15				0 15
Bouillon, Eugene		1 00				1 00
Bossy, George		0 50				0 50
Clement, John		1 00				1 00
Cole, Miss				0 20		0 20
Friend				0 25		0 25
Gallie, Mrs				0 25		0 25
Hocquard, Miss		0 25				0 25
LeGallais		0 50				0 50
LeGallais, Mrs.		0 25				0 25
LeGallais, M. A		0 20				0 20
LeGallais, D. J		0 15				0 15
LeGallais, Fred		0 10				0 10
LeGallais, Eva		0 10				0 10
LeGallais, Evelyn		0 10				0 10
LeGallais, J. P		0 10				0 10
LeMesurier, Susan		0 25				0 25
Murray, Miss				0 25		0 25
Michel, Mrs				0 25		0 25
Romeril, George		1 00				1 00
Ray, Oswald		0 25				0 25
Sherar, Archibald				0 25		0 25
Viel, Miss		0 25				0 25
Webster, Rev. F. M.				2 50		2 50
Young, Miss		0 25				0 25
Offertory Collections	5 75		8 51			14 26
Total Paspebiac	5 75	8 40	8 51	4 45		27 11
Point St Peter.						
Fauvel, Geo. P	1 00					1 00
Walters, Rev. G		1 00				1 00
Walters, Mrs		1 00				1 00
Total Point St. Peter						3 00

GASPE DISTRICT ASSOCIATION.—*Continued.*

NAMES.	General Fund.	Mission Fund.	Pension Fund.	W. & O. Fund.	Education of Children of Clergy Fund.	TOTAL.
SANDY BEACH.	$ cts.	$ cts.	$ cts.	$ cts.	$ cts	$
Alexander, A.		0 20				0 20
Annett, Ed.			0 15			0 15
Annett, Jno.		0 15	0 10			0 25
Annett, Geo		0 10	0 15			0 25
Annett, Louis		0 15	0 10			0 25
Ascah, Mrs. R.			0 15			0 15
Ascah, Lewis		0 10				0 10
Ascah, John		0 05	0 10			0 15
Ascah, Alex			0 10			0 10
Ascah, Richd		0 10	0 05			0 15
Ascah, Chas.		0 12				0 12
Bailey, N.		0 50	0 50			1 00
Baker, Eva			0 10			0 10
Bartlett, Chas		0 50	0 50			1 00
Brewer, Mr		0 25	0 25			0 50
Carter, Clar.		0 25				0 25
Coffin, Luther		0 15	0 10			0 25
Coffin, Edward			0 10			0 10
Gallichan, M.		0 25				0 25
Gavey, Jos		0 13	0 12			0 25
Gavey, Daniel		0 38	0 37			0 75
Gavey, Isabelle		0 13	0 12			0 25
Gavey, F. P		0 25				0 25
Gavey, Abraham		0 50				0 50
Harbour, Alfred			0 25			0 25
Harbour, Wm		0 25				0 25
Harbour, Mrs. G		0 25	0 25			0 50
LeMesurier, P.		0 10	0 15			0 25
LeMaitre, Mrs		0 13	0 12			0 25
Lenfestey, S. C		0 13	0 12			0 25
Miller, Mrs. P		0 25	0 25			0 50
Miller, Capt. R.		0 25	0 25			0 50
Miller, W		0 10				0 10
Miller, James		0 10	0 05			0 15
Miller, Thos		0 10				0 10
Mullin, Alfred		0 10				0 10
Patterson, Chas		0 15				0 15
Price, Fredk		0 13	0 12			0 25
Price, Robt		0 13	0 12			0 25
Price, Jas		0 13	0 12			0 25
Price, Robt		0 13	0 12			0 25
Pye, Mrs		0 25				0 25
Roberts, Robt		0 13	0 12			0 25
Roberts, Wm.		0 13	0 12			0 25
Roberts, Clement		0 13	0 12			0 25
Roberts, John		0 25	0 25			0 50
Suddard, John			0 25			0 25

GASPE DISTRICT ASSOCIATION.—*Continued.*

NAMES.	General Fund.	Mission Fund.	Pension Fund.	W. & O. Fund	Education of Children of Clergy Fund	TOTAL.
	$ cts	$ cts.	$ cts.	$ cts.	$ cts.	$ cts.
Suddard, Thos	.....	0 25	.....	.....	.....	0 25
Suddard, Mrs. Theo	.....	0 25	.....	.....	.....	0 25
Toape, Roger	.....	0 05	0 05	.....	.....	0 10
Anon	.....	3 70	3 25	.....	.....	6 95
Offertory Collections	8 79	.....	5 69	.....	.....	14 48
Total Sandy Beach	8 79	11 83	14 83	.....	.....	35 45

SUPPLEMENTARY.

Cash received accounts 1889, *too late to appear in accounts.*

	$ cts.	$ cts.	$ cts.	$ cts.	$ cts.	$ cts.
Bury	13 91	12 70	0 25	0 25	.....	27 11
Trinity Church, Quebec	6 00	.....	3 00	.....	.....	9 00
Total	19 91	12 70	3 25	0 25	.....	36 11

Report of the Corresponding Committee of the Domestic and Foreign Missionary Society of the Church of England in Canada for the year ending the 31st July, 1889.

The total amount contributed during the year is: $3,984.74, against $3,104.87 for the previous year. This shows an increase of $879.87 over the statement for 1888, which, however, is entirely owing to the amount received for Foreign Missions; and this fund itself would not have appeared in so favourable a light, but would in fact have fallen below last year's amount, had it not been for an unusually large offertory in one parish. In the contributions to Domestic Missions there is unhappily again a decrease amounting this year to $26.74.

The following is a comparative statement: —

	1888.	1889.		
Foreign.....	$1,436 73	$2,343 34,	increase	$906 61
Domestic	1,668 14	1,641 40,	decrease.....	26 74
Total.....	$3,104 87	$3,984 74,	increase.....	$879 87

While regretting that ordinary contributions have somewhat fallen off, and that there has not been a more general effort in favour of Missions throughout the Diocese, the Committee are pleased to observe that, in accordance with the wish expressed by the Board of Management, contributors to Domestic Missions have in a large measure left the distribution of their offerings in the hands of the Board instead of appropriating them to specific objects.

The Committee are also happy to say that their last year's appeal in favour of the great North-Western Dioceses has met with some recognition. Still there is room and need for much more being done for these parts, and the desirability of doing it at once can hardly be exaggerated. The

scattered and struggling settlers, at the outset of their career, should not be left without the ministrations of religion amidst the hardships aud temptations of pioneer life; and it is most important that the Church's teaching should aid in moulding the character of the people, and that the record of her good work should find place in the history of a country that will before many years greatly influence our whole Dominion. At the same time the Committee, while hoping that interest in the needs of this vast field of labour will increase, yet feel bound to say that it is much to be desired that such increase may not be manifested at the expense of the other Domestic Missions, whose claims are not less urgent and are nearer home.

Quebec, 28th December, 1889.

(Signed), J. W. QUEBEC.

(Signed),
GEORGE LAMPSON,
Acting Sec'y Treasurer.

DIOCESE OF

ACTING SEC'Y-TREASURER, IN ACCOUNT WITH

Dr. FOR YEAR ENDING

		$ cts.	$ cts.	$ cts.
FOREIGN MISSIONS.				
S. P. G. Society :—				
General Purposes		2,198 21		
Church Missionary Society, from Trinity Church, Quebec		14 00		
Universities Missionary So'ty for Central Africa, from Bishop's College, Lennoxville		5 00		
			2,217 21	
Jews.—Parochial Mission		109 18		
London "		16 95		
			126 13	
				2,343 34
DOMESTIC MISSIONS.				
General purposes			925 57	
Algoma General Fund	$98 72			
do do do but appropriated :				
Bishop's stipend	250 00			
do from W's. Aux., St. Matthew's, Quebec	50 00			
	300 00			
Missionaries' stipend, from Mrs. Winfield, St. Matthew's, Quebec	5 00			
Chief of Mission of Newenengang, through Bishop of Algoma, from Women's Aux., Sherbrooke	40 00			
Shingwauk Home—Rev. W. Wilson, from S. School, St. Peter's, Quebec	23 35			
Nepigon Indian Mission, from Brompton and Windsor	10 00			
		477 07		
Algoma W. & O. Fund		71 06		
Rupert's Land :—			548 13	
From W's. Aux., St. Matthew's. Quebec		47 70		
Sioux Indians, from St. Matthew's, Quebec		69 00		
Saskatchewan :—			116 70	
From St. Matthew's, Quebec			5 00	
Qu'Appelle :—				
At Bishop's discretion, from W's Auxiliary, Cookshire		10 00		
From West Frampton.		1 00		
For St. Andrew's, Fort Pelly from St. Peter's, Quebec		35 00		
			46 00	
				1,641 40
Actual contributions during year				3,984 74
Interest in S. Bank to 6th August, including $11.22 from last year				55 52
Total from all sources				4,040 26

Examined and found correct. (Signed) ALEXANDER POPE,
5th August, 1889. Auditor.

QUEBEC.

DOMESTIC AND FOREIGN MISSIONARY COMMITTEE,

31ST JULY, 1889. *Cr.*

	$ cts.	$ cts.
1889.		
Expenses		7 89
2nd April—Forwarded to General Treasurer for Foreign Missions	1,955 50	
do Forwarded to General Treasurer for Algoma	10 35	
16th May—Forwarded to General Treasurer for Jews	2 00	
1st August—Forwarded to General Treasurer with yearly Statement	2,016 89	
		3,984 74
Balance on hand		47 63
		4,040 26

(Signed) GEORGE LAMPSON,
Acting Sec'y-Treasurer.

DOMESTIC AND FOREIGN MISSIONARY SOCIETY OF THE CHURCH OF ENGLAND IN CANADA.

RETURNS FROM THE DIOCESE OF QUEBEC, From 1st August, 1888, to 31st July, 1889.

Name of Parish and Stations.	Name of Incumbent.	Foreign Missions.		Domestic Missions.		Grand Totals.	
		By Congregations	Totals by Parishes.	By Congregations	Totals by Parishes.	By Congregations	Totals by Parishes.
		$ c.	$ c.	$ c.	$ c.	$ c.	$ c.
Actonvale		4 50					
Danbury	Rev. L. C. Wurtele, M. A.	0 50	5 00				5 00
Ascot Corners				1 00			
Westbury							
East Angus	Rev. R. W. Colston, M.A.				1 00		1 00
Barford, Dixville		2 35		2 54*a*			
Perryboro		1 02		2 79*b*			
Stanhope	Rev. C. B. Washer		3 37		5 33		8 70
Barnston		1 75					
Way's Mills	Rev. J. Eames, B. A.	3 47	5 22	2 00	2 00		7 22
Bourg Louis	Rev. H. C. Stuart, M. A.	1 00	1 00	1 00	1 00		2 00
Brompton and Windsor							
Brompton		4 25		3 00*c*			
Brompton Falls		1 50		0 70*d*			
Hardwood Hill		1 40		0 80*e*			
Windsor Mills		3 85*a*		5 00*f*			
Women's Auxiliary	Rev. T. L. Ball, M. A.	2 50	13 50	2 50*g*	12 00		25 50
Bury, (Robinson) St. Paul's		6 75					
(Lingwick) St. Peter's		0 65					
St. John's		1 25					
School House, Hardwood Flat		1 00					
do Bury Corner		1 00					
do Bacon's Corner		1 00					
do Canterbury	Rev. H. S. Fuller	1 00	12 65				12 65
Cape Cove, Gaspé		18 50		9 13			
Percé	Rev. W. G. Lyster, B. A.	7 14	25 64	2 23	11 36		37 00

Coaticooke		2 52		2 32			
North End	Rev. Canon J. Foster, M. A.	0 48	3 00	0 69	3 00		6 00
Compton		7 00		13 00			
Women's Auxiliary	Rev. G. H. Parker	5 00	12 00		13 00		25 00
Cookshire		3 00		7 00			
Johnville		3 75		2 00			
Sandhill		0 75		1 00			
Women's Auxiliary	Rev. W. G. Faulconer		7 50	10 00*h*	20 00		27 50
Danville		23 53					
Troutbrook		3 72					
Lorne		3 45					
Kingsey Falls	Rev. T. Blaylock, M. A.		30 70				30 70
Drummondville	Rev. F. G. Scott, M. A.	15 21	15 21	9 68	9 68		24 89
Dudswell		4 21		1 28			
Marbleton	Rev. T. A. Williams	4 66	8 87	2 11	3 39		12 26
Durham Upper, Kirkdale		1 82					
Durham South		1 67					
L'Avenir	Rev. A. H. Robertson	1 87	5 36				5 36
Frampton, East, Hemison		2 50					
Standon	Rev. F. Boyle, M. A.	1 50	4 00				4 00
Frampton, West, Spring Brook		3 83*b*		2 00			
Cranbourne		1 23					
Women's Auxiliary	Rev. J. B. Debbage, B. D.		5 66	1 00	3 00		8 06
Gaspé Basin, St. Paul's		10 29		3 49			
Gaspé South, St. James'	Rev. J. P. Richmond	2 32	12 61	1 00	4 49		17 10
Hatley		6 20		14 08*i*			
Waterville		5 55		1 02			
Massawippi	Rev. A. Stevens, M. A.	4 62	16 37	1 25	16 35		32 72
Carried over		187 06	187 06	105 60	105 60		292 66

a Algoma, General Fund, $2.54. *b* Algoma, General Fund, $2.79 *a* Jews, London Mission, $1.00. Nepigon Indian Mission. *c* Algoma. $3.00. *d* Algoma, $0.70. *e* Algoma, $0.80. *f* Algoma, Nepigon Indian Mission, $3.00, and W. & O. Fund, $2.00. *g* Algoma, Nepigon Indian Mission, $2.50. *h* Jews, Parochial Mission, $1.10. *h* Qu'Appelle, at Bishop's discretion, $10.00. *i* Algoma, General Fund, $5.00, and W. and O. Fund, $1.00.

RETURNS FROM THE DIOCESE OF QUEBEC—*Continued.*

Name of Parish and Stations.	Name of Incumbent.	Foreign Missions.		Domestic Missions.		Grand Totals.	
		By Congregations	Totals by Parishes.	By Congregations	Totals by Parishes.	By Congregations	Totals by Parishes.
		$ c.	$ c.	$ c.	$ c.	$ c.	$ c.
Brought forward		187 06	187 06	105 60	105 60		292 66
Inverness							
Glen Murray		4 76*e*		1 25			
Campbell's Corner		6 41*d*		1 50			
Ste. Julie Station, Becancour	Rev. P. Roe	6 35	17 52	8 00	10 75		28 27
Ireland, Upper		5 00		4 20			
Ireland, Lower		4 00		5 27			
Adderley		1 00		0 53			
Keogh's Range		1 25		1 00			
Black Lake	Rev. R. J. Hewton, B. A		11 25	1 00	12 00		23 25
Kingsey							
Denison's Mills		2 00		1 81			
Spooner Pond		6 75		6 25*k*			
French Village							
Sydenham	Rev. J. S Sykes	2 81	11 56	1 00	9 06		20 62
Lake Beauport and Stoneham	Vacant						
Leeds		5 50*e*		4 33			
Kinnear's Mills		3 50					
Broughton							
Beattie's Settlement	Rev. J. Rothera		9 00		4 33		13 33
Lennoxville, Bishops' College	Rev. Principal T. Adams, D. C. L	5 00*f*		5 00			
Ditchfield	Ven. Archdeacon H. Roe, D.D.		5 00		5 00		10 00
Lennoxville		23 80*g*		7 11*l*			
Milby	Rev. A C. Scarth, M. A		23 80		7 11		30 91
Levis	Rev. G. G. Nicolls, M. A			7 62	7 62		7 62
Malbaie, Gaspé (Point St. Peter)		1 90					
Corner of the Beach	Rev. G. R. Walters	1 15	3 05				3 05

Corner of the Beach	Rev. G. R. Walters	1 15	3 05				3 05
Magog		9 68*h*		4 19			
Georgeville		3 46		0 84			
Fitchbay	Rev. R. C. Tambs, M. A	0 80	13 94	0 54	5 57		19 51
Melbourne				39 70*M*			
and Richmond	Rev. J. Hepburn, M. A	12 00	12 00	31 20*N*	70 90		82 90
New Carlisle		16 69		3 13			
and Paspebiac	Rev F. M. Webster, M. A	17 38	34 07	3 73	6 86		40 93
New Liverpool	Rev. F. A. Smith	16 36*i*	16 36	4 68	4 68		21 04
Newport, Randboro		1 04		0 90			
Island Brook	Rev. T. Rudd, B. A		1 04	0 60	1 50		2 54
Nicolet and Louiseville	Rev. E. C. Parkin	1 00	1 00	1 00	1 00		2 00
Portneuf Village		3 47*j*		1 60			
Haleboro	Rev. W. C. Bernard, B. A	1 40	4 87		1 60		6 47
Quebec, Cathedral		118 00*k*		67 62			
Women's Auxiliary	Very Rev. Dean R. W. Norman, D. D	111 00	129 00	99 80*O*	167 42		296 42
Quebec, St. Matthew's		385 20*l*		364 47*P*			
Women's Auxiliary	Rev. L. W. Williams, M. A	35 50	420 70	240 00*Q*	604 47		1025 17
Quebec, St. Michael's		1018 09*m*		114 82			
Women's Auxiliary	Rev. Canon A. A. Von Iffland, M. A	14 48	1032 57	65 12*R*	179 94		1212 51
Quebec, St. Peter's		26 08*n*		31 75*S*			
Women's Auxiliary	Rev. A. J. Balfour, M. A	25 00	51 08	55 00*T*	86 75		137 83
Carried over		1984 87	1984 87	1292 16	1292 16		3277 03

c Jews, London Mission, $2.39. *d* Jews, London Mission, $2.11. *e* Jews, London Mission, $2.00. *f* Central Africa, $5.00. *g* Jews, Parochial Mission, $7.50. *k* Algoma, W. & O. Fund, $1.25, from Sunday School. *l* Algoma, W. and O. Fund, $4.11. *h* Jews, London Mission, $2.33. *i* Jews, Parochial Mission, $2.36. *j* Jews, London Mission, $0.75. *k* Jews, Parochial Mission, $30.00, of which $10.00 intended for last year were received too late. *l* Jews, Parochial Mission, $34.20. *m* Jews, Parochial Mission, $5.67. *n* Jews. Parochial Mission, $3.00. *M* Algoma, General Fund. $39.70. *N* Algoma, General Fund, $31.20. *O* Algoma, General Fund, $55.55. *P* Algoma, General Fund, towards stipends of Missionaries, from Mrs. Winfield, $5.00. W. & O. Fund, $51.00. General Fund, from Mrs. Plees, $20.00, and Miss Green, $.10. Domestic Missions, a thank offering, $2.00. Sioux Indians, Rupert's Land, $69.00. Rupert's Land, $2.00. *Q* Algoma, Gen. Fund, $54.90, and towards Bishop's Stipend, $50. Rupert's Land, $45.70. Saskatchewan, $5. *R* Algoma, Gen. Fund, $40.50. *S* Algoma, for Rev. W. Wilson, Shingwauk Home, from S. School, $23.35. *T* Algoma, Gen. Fund, $20., and Qu'Appelle, $35.

RETURNS FROM THE DIOCESE OF QUEBEC—*Continued.*

Name of Parish and Stations.	Name of Incumbent.	Foreign Missions.		Domestic Missions.		Grand Totals.	
		By Congregations	Totals by Parishes.	By Congregations	Totals by Parishes.	By Congregations	Totals by Parishes.
		$ c.	$ c.	$ c.	$ c.	$ c.	$ c.
Brought forward		1984 87	1984 87	1292 16	1292 16		3277 03
Quebec, St. Paul's		10 80		18 80*x*			
Women's Auxiliary	Rev. Canon T. Richardson	11 05	21 85	11 06	29 86		51 71
Quebec, Trinity		7 00					
Women's Auxiliary	Rev. A. Bareham	7 00	14 00*s*				14 00
Rivière du Loup *en bas*	Vacant			2 00*u*	2 00		2 00
Sandy Beach		6 45		4 21*y*			
Peninsula		12 59*o*		4 11*z*			
Little Gaspé	Rev. G. Harding	3 45	22 49		8 32		30 81
St. Sylvester		6 00*p*		1 31			
St. Patrick		0 27					
St. Giles		1 75		1 42			
St. Georges		6 05		3 12			
Cumberland Mills	Rev. E. B. Husband	1 45	15 52	1 82	7 67		23 19
Stanstead		5 40*q*		3 01			
Beebe Plain	Rev. W. T. Forsyth	1 76	7 16	1 00	4 01		11 17
Sherbrooke		96 06*r*		42 67			
Women's Auxiliary	Rev. Canon Thorneloe, M. A.		96 06	40 00*v*	82 67		178 73

Quebec Fair	Rev. W. T. Forsyth	1 76	7 16	1 00	4 01		11 17
Sherbrooke		96 06*r*		42 67			
Women's Auxiliary	Rev. Canon Thorneloe, M. A.		96 06	40 00*r*	82 67		178 73
Shigawake		7 93					
Port Daniel		15 88					
Anse aux Gascons		3 77	27 58				27 58
Three Rivers	Rev. J. H. Jenkins, M. A.	5 50	5 50	8 17	8 17		13 67
Valcartier	Rev. S. Riopel, M. A., M. D.	1 00	1 00	1 00	1 00		2 00
Mrs. Williams' Fair, Quebec		147 31	147 31	147 32	147 32		294 63
St. Francis District Church				58 22*w*	58 22		58 22
Association, Sherbrooke							
Grand Totals		2343 34	2343 34	1641 40	1641 40		3984 74

o Jews, London Mission, $6.37. *p* Jews, Parochial Mission, $2.00. *q* Jews, Parochial Mission, $2.30. *r* Jews, Parochial Mission, $18.05. *s* Church Missionary Society, $14.00. *u* Algoma, W. & O. Fund, $2.00. *v* For chief of Mission, of Newenengang through Bishop of Algoma, $40.00. *w* Algoma, General Fund, $58.22. *x* Algoma, W. & O. Fund, $9.10. *y* Algoma, General Fund, $4.21. *z* Algoma, General Fund, $4.11.

FORMS OF BEQUESTS AND DEVISES BY WILL.

I. *A Bequest of a sum of money, or of Shares of Stock, or Public Debentures, for the general purposes of the Society.*

I give and bequeath to "The Church Society of the Diocese of Quebec," incorporated by a Statute of the Province of Canada, passed in the fourteenth and fifteenth years of the Reign of Her Majesty, QUEEN VICTORIA, chapter 171, the sum..... ..... (or.....Shares of Stocks in the Bank of.....standing in my name in the Books of the said Bank, or of Debentures, describe them briefly,) upon trust to be by the said Church Society applied *to and for the uses and purposes of the said Society, as specified in the said Act of Incorporation and none other.*

II. *A Bequest of a sum of money, or of Shares of Stock or Debentures, for one or more of the specific purposes of the Society.*

(Same as foregoing, only instead of the words in Italics say) towards the augmentation of the Fund formed for the purpose of providing for the future support of the Clergy of the Diocese, called the Sustentation Fund.

Or,—Towards the support of Missionaries and Clergymen of the United Church of England and Ireland in the Diocese of Quebec.

Or,—Towards the augmentation of the Fund formed to make provision for those of the Clergy of the United Church of England and Ireland, in the Diocese of Quebec, who may be incapacitated by age or infirmity, called the Pension Fund.

Or,—Towards the augmentation of the Fund formed to make provision for the widows and orphans of the Clergy of the United Church of England and Ireland in the Diocese of Quebec, called the Widows' and Orphans' Fund.

Or,—Towards the augmentation of the Fund for endowing the Church in the Mission of.....(or at .. ..) held by the said Church Society, subject to the conditions of a Deed of Trust passed between the said Church Society and the Incumbent and Church-Wardens of the Church in the said Mission (or at..... .....)

Or,—As the commencement of an endowment for the Church of St.....in the Mission of.....(or at .....) and to provide for the future maintenance of divine worship in conformity with the principles of the United Church of England and Ireland.

Or,—For and towards the encouragement of education, and the support of day schools and Sunday-Schools in the said Diocese of Quebec, in conformity with the principles of the United Church of England and Ireland.

Or,—For and towards a Fund for assisting persons preparing for the Ministry of the Gospel in the United Church of England and Ireland, within the said Diocese of Quebec.

Or,—For and towards a Fund for circulating, in the said Diocese of Quebec, the Holy Scriptures, the Book of Common Prayer of the United Church of England and Ireland, and Books and Tracts approved by the said Church Society for circulation within the said Diocese of Quebec.

Or,—As an aid towards the erection, endowment and maintenance of Churches according to the principles of the United Church of England and Ireland, within the Diocese of Quebec,—the erection and maintenance of parsonage houses,—the setting apart of burial grounds and churchyards, and the endowment and support of parsonages and rectories within the said Diocese.

III. *A Devise of Real Estate for the general purposes of the Society.*

I give and devise unto "the Church Society of the Diocese of Quebec," incorporated by a Statute of the Province of Canada, passed in the fourteenth and fifteenth years of the Reign of Her Majesty, QUEEN VICTORIA, chapter 171, all and singular, &c., (describe the real estate clearly) to have and to hold the said, &c., unto the said Church Society of the Diocese of Quebec, and their successors forever; upon trust to hold and apply the same, and the rents, issues and profits thereof *to and for the uses and purposes of the said Church Society, as specified in the said Act of Incorporation, and none other, and under the provisions of the aforesaid Act of Incorporation of the said Church Society.*

IV. *A Devise of Real Estate for any one or more of the specific purposes of the Society.*

Same as in No. 3—only instead of the words in Italics insert the specific purposes, as in No. 2.

V. *A Devise to the Society of a site for Church, &c.*

Same as in No. 3, down to the words "for ever"—then go on as follows :—to the uses and upon the trusts following, that is to say :—upon the trusts to hold the same forever hereafter as and for the place and site of a Church and church-yard, and burial-ground, for the sole use and benefit of members of the Church residing in the place adjacent to the said site and premises within the said Diocese of Quebec, according to the doctrine and discipline of the United Church of England and Ireland, and for no other purposes, and under the provisions of the aforesaid Act of Incorporation of the said Church Society.

MEMBERS OF THE CORPORATION.

ELECTED 5TH FEBRUARY, 1890.

Messrs. J. A. Ready, T. A. Young, M.A., and
Mrs. John Hamilton.

THE DEPOSITORY

OF THE

Society for Promoting Christian Knowledge,

AT

MISS WOOD'S,

82, ST. JOHN STREET (within),

QUEBEC.

☞ A constant supply of BIBLES, TESTAMENTS, PRAYER BOOKS, HYMN BOOKS A. & M., and CHURCH SERVICES always on hand in every style of binding.

SUNDAY SCHOOL LIBRARY BOOKS, Miscellaneous Publications and Tracts sold at very reasonable rates; liberal discount to the Clergy. Some excellent blank maps in store.

☞ Any of the books in the Catalogues of the S. P. C. K. will be sent for if the orders be left at the Depository, or forwarded to the Secretary of the Society.